ONLY PAPER IN NORTHERN COLUMBIANA COUNTY RECEIVING ASSOCIATED PRESS SERVICE.

THE WEATHER

Fair tonight and Thursday.

THE SALEM NEWS.

LOCATE IN SALEM.

No Better Point in Ohio for Manufacturing and More Industries are Wanted.

TWENTY-SIXTH YEAR. No. 171. SALEM, OHIO. WEDNESDAY, JULY 22, 1914. TWO CENTS

YOUNG MAN'S NECK BROKEN BY FALL AS DERRICK GIVES WAY

Albert Leroy Betz, 23, of Homeworth, was instantly killed about 6 o'clock Tuesday evening on the farm of Walter Edgerton, one mile south of Winona, when the oil derrick which he and a fellow workman had mounted broke a restraining guy wire and crashed sidewise to the ground, and Betz's neck was broken as he struck the earth.

His fellow workmen leaped as the derrick began to topple over, and so escaped injury. It is thought that Betz tried to do the same, but that his foot caught, as the sole of one shoe was found to be torn off when other workmen reached him. The body was brought to this city in Arbaugh's ambulance, and taken Wednesday to the home in Homeworth. The unfortunate youth had been at

(Continued on Eighth Page.)

Boyle Says Wife And $45 Of His Money Are Gone

Chief of Police Cook was requested shortly before midnight Tuesday, after having been roused out of his beauty sleep, to send an officer with David Boyle, of Sebring, to arrest his wife and son, who are alleged by the husband and father to have left his home Tuesday morning, taking with them $45 of his money, and are now understood to be with friends somewhere between this city and Leetonia.

Since Boyle had no warrant the request was refused, and he returned to Sebring, stating that he would return later with a warrant. Until late Wednesday afternoon he had not appeared. Boyle is at a loss whether to accuse his wife or his son of the alleged theft, while the officers are inclined to the belief that the money was as much the wife's as the husband's, and that the latter has a very weak case.

ANOTHER SALARY BOOST FOR CIVIL SERVICE BOARD

Beginning November 1, the municipal civil service commissioners will receive salaries of $100 each per year, and the clerk to the commission will be annually reimbursed in the sum of $150 per year, as a result of a decision reached by city councilmen Tuesday evening, after G. A. Lentz, one of the three commissioners, made a verbal presentation of the claims of the commissioners and cuerk, for compensation more commensurate with the duties and responsibilities devolving upon them under the new law.

Acting on the advice of the city solicitor, the councilmen agreed that it would be best not to pass an ordinance granting an increase at the pres-

(Continued on Eighth Page.)

FIRE DESTROYED BARN; LOSS $6.000

(Special to The News.)

Alliance, July 22.—Spontaneous combustion developing in the haymow of the large barn of Henry Frey, a few miles west of this city, at midnight Tuesday, caused the loss of the barn and contents, the value of which is estimated at $6,000.

Four horses and a calf were burned, together with 35 loads of hay and a large amount of farming machinery and equipment. The Louisville fire department was summoned, but was only able to save the house from a like destruction.

TAX LEVY TO COVER DEFAULTED PAYMENT

At the instance of purchasers of bonds for the construction of sewers on West Main and Dry street, council passed Tuesday evening an ordinance authorizing a tax levy sufficient to cover any default payment of assessments for the improvements, should such contingency arise. The solicitor explained that he had held that this stipulation need not be included in the assessing ordinances, in view of the fact that the assessments are to cover the entire cost, but that the bond buyers refused to take the bonds, since the new statutes provide that the city shall incur no indebtedness of any sort without at the same time making provision for its payment by tax levy.

THE REFERENDUM PETITIONS FILED WITHOUT COMMENT

As predicted before the session, city councilmen Tuesday evening received without comment the referendum petition filed Saturday with City Auditor Holmes, demanding that the question of motorizing the fire and police departments and installing police call and fire alarm systems by a $30,000 bond issue be placed on the ballot at the November election, and moved that they be laid on the table for two weeks, or until the next regular meeting.

Another petition presented to council at this time, asking that the ordinances recently passed in authoriza-

(Continued on Fifth Page.)

REPORT MOTORIZED WAGONS UNADVISABLE

Following an investigation by the Salem board of trade, F. R. Pow, the president, reported to the Chamber of Commerce Tuesday evening that its members consider neither advisable nor feasible the motorization of the Salem fire department under present conditions. These conditions, he cited, are the city's financial condition and its lack of many paved streets. He cited the fact that the sale of the $30,000 bond issue proposed by council would prevent other needed civic improvements for some time to come and declared that the experience of cities now possessing motorized fire departments has been that much trouble is encountered on unpaved streets.

Inasmuch as the matter has not been disposed of, President Metzger continued the board of trade as a committee to further investigate, and report from time to time as the progress of the matter requires.

AUTO STARTED WHEN LAD LOOSENED BRAKE

Sebring, July 22.—Eugene, 6-year-old son of Mrs. Mary Phew, of this place, had a narrow escape from injury when he climbed into an automobile standing on a steep grade in Alliance, and while at play loosened the emergency brake. As the car started down the street, rapidly gaining momentum, William Mueller, a bystander, leaped aboard and, unable to stop the machine because of his ignorance of the mechanism, picked up the child and jumped, while the car dashed across the sidewalk and through a fence. No serious damage was done, and rescuer and rescued escaped unhurt.

Bolivia is soon to have four new railway lines.

Tin Badges Presented To Solons

President Taylor's Star Shows He is Police Chief No. 2.

AUGUSTINE FEARS HE MAY STUMBLE

Will Have a Nice Time Making Policeman Out of Me, Says Scott.

"C. Taylor, Police Chief No. 2, Salem, O.," is the caption emblazoned on an elaborately wrought tin star, about a foot across the points, which some unknown wag among the city councilmen presented to President Taylor at the session of city dads Tuesday evening, while another, somewhat smaller in size, was ready for J. B. Schaeffer, designating him as "Police No. 1, Salem," and subjoined to a very rusty length of dog chain with a safety pin at the end, ostensibly for ready attachment to the venerable councilman's person.

A glance at these tokens gave, as later events proved, a very good idea of the sobriety with which most of the councilmen look upon the proposal of Safer Matthews to endow them with police powers, for while the solicitor was instructed to draw up an ordinance relative to the matter, and the clerk asked to communicate with authorities at Toledo relative to the success of the innovation there, little but merriment characterized discussion of the matter.

Councilman Dean started the ball rolling by expressing his entire willingness to have his colleagues clothed with the majesty of the law, but declared he wanted none of it himself, explaining further that if from

(Continued on Eighth Page.)

STATE OFFICIALS INSPECT Y. & O. LINE

General Manager J. D. Dewees, of the Youngstown & Ohio River Railway company, and members of the state public utilities commission from Columbus left the city about 11 o'clock Wednesday forenoon on a special car over the Y. & O. R. lines from Salem to East Liverpool.

The commission is making its annual tour of inspection of bridges and trestles maintained by the company along the road, of which there are a number. The party reached the county seat about noon, and after taking dinner there left for East Liverpool expecting to devote the entire day to the inspection.

WHEN CHAMBER OF COMMERCE DIES, THE CITY DIES, HE SAYS

Declaring that a chamber of commerce is a necessary organization in every city, and that when such an organization dies the city dies, Secretary Louis E. Deuble, of the Canton (Ohio) Chamber of Commerce recently organized with 1,400 members and known as the most progressive organization of its kind in the state, gave a lengthy but highly instructive talk to members of the Salem Chamber of Commerce Tuesday evening.

Mr. Deuble told in detail how Canton secured so many members through the means of a whirlwind campaign similar to that conducted for the Salem hospital, and then took up every phase of the work of a chamber of commerce. He asserted that four things—money, active members, con-

(Continued on Fifth Page.)

TO CONSTRUCT SANITARY SEWER ON EVANS STREET

Pursuant to the petition filed with council some time since by residents of Evans street, that part of the thoroughfare between South Union and Park street will be improved by the construction of a sanitary sewer therein. The ordinance declaring it necessary to proceed was passed by council Tuesday evening.

PIQUED AT REFERENDUM, CITY DADS HOLD UP M'KINLEY AVENUE PAVING

After Having Test Case Decided In Its Favor, Council Lays Re-paving Ordinance On Table---Talk Of Election---Councilman Dean Scores His Colleagues---Opposition Not For Legitimate Reasons, He Says.

Unexpected opposition to the improvement of McKinley avenue—aroused in large part, many believe, because some of the councilmen are piqued by the filing of petitions demanding a referendum vote on the matter of issuing $30,000 worth of bonds for the motorization and improvement of the fire and police departments—developed at the meeting of the city fathers Tuesday evening, and the ordinance determining to proceed with the re-paving of the avenue with vitrified block was given its first reading and left on the table until a later meeting.

The chief reason advanced for delay in the matter was that if the city is so near its taxing limit that funds are not available for the $30,000 motorization bond issue it is also too nearly bankrupt to bear 50 per cent of the cost of improving McKinley avenue, and the projected improvement will have to be dropped. One councilman expressed the opinion that this street should not be paved until dirt streets have been paved once, and urged that the matter be left to a vote of the people, that they may decide whether or not they want it.

The policy of further delay in the matter, the prosecution of which has just been made possible by favorable rulings of the courts on the legal questions involved, was first voiced by Councilman J. B. Schaeffer, who stated that a resident and property

(Continued on Sixth Page.)

TWO SALEM MEN ON PROHIB TICKET

Joesph E. Walton, of this city was named as a candidate for state representative on the Prohibition ticket, and Alfred H. Stratton was honored with the choice of his party for clerk of courts, when the Prohibition party of Columbiana county held its county convention in East Liverpool Tuesday evening, with S. J. Faulk chairman of the county executive committee, presiding, and Charles F. Bough acting as secretary. Over 100 were in attendance.

The complete ticket selected at this time is as follows: Congress, Mayor V. A. Schreiber, East Liverpool; representatives, Joseph E. Walton, Salem, William T. McNutt, East Liverpool; clerk of courts, Alfred H. Stratton, Salem; treasurer, Wilbur A. Snediker, Wellsville; auditor J. A. Caldwell, Lisbon; recorder, E. E. Alton, Wellsville; sheriff, Frank Given, East Liverpool; coroner, E. E. Renouff, Wellsville; commissioners, Homer B. Shelton, Leetonia; Thomas M. Moore, St. Clair township; A. W. Noble, Madison township.

LACEY CHARGED WITH THEFT OF BICYCLE

"Teddyfoot" Lacy began at noon Wednesday to work out on the streets a fine of $5 imposed upon him during the forenoon by Mayor Johnson, before whom he appeared to answer a charge of being a common thief.

He is alleged to have stolen a wheel belonging to Ralph McGhee form in front of the Coy grocery store on Broadway, and tried to sell it, but was unsucessful, and was apprehended a short time thereafter. He told a wierd story of having "borrowed" the wheel for a hurried trip to the station, and maintained that he was returning it when arrested.

SEWER COMPLAINT IS INVESTIGATED

Council heard Tuesday evening a report from the sewer commitee relative to recent complaint by Patrick O'Connor that storm water floods his properties on the west side of Depot street, south of the railroad, because of insufficient sewer accommodations at that point.

The committee suggested that the surplus be carried across to Broadway and across the railroad at that point, or that a larger storm water sewer be built at Depot street, and the matter was referred to the city engineer, with the request that he recommend the most feasible manner of taking care of the difficulty.

ADVERTISE $14,500 PERRY ROAD BONDS

Advertisement is being made by the commissioners of Columbiana county for proposals for the purchase of road improvement bonds in the sum of $14,500, the proceeds from which will be used to pay Perry township's share of the cost of improving that part of the Governor Cox route which extends from the west corporation line of this city 1.4 miles to a point near the Country club entrance. The bids will be opened at noon on August 24.

LISBON AND SALEM GUN CLUBS IN DUAL MEET

About 12 of the "crack shots" of the Lisbon Gun club came to Salem by automobile Wednesday afternoon to try their skill with the members of the Salem shooters at the Country club range. The invitation was extended to them some time ago by the Salem Gun club, but they have never before been able to arrange to leave. The members of the Salem club will go to Lisbon for a return shoot some day next week.

FIREBUG APPLIES TORCH, MENACING LIVES OF SCORES

East Liverpool, July 22.—After setting fire to the Milliron "flats" occupied by 10 families and twice that number of boarders, at the foot of South Market street, and the Milliron blacksmith and repair shop, half a block distant in Center alley, incendiaries applied the torch to the S. C. Williams & Co.'s cooperage shops and mill at the foot of Jackson and Jefferson streets, a few minutes before 12 o'clock last night.

With lightning-like rapidity the flames ate their way into the east end of the plant, completely destroying the warehouse and cooper shop, entailing a loss of approximately $8,000, partly covered by insurance.

Fire Chief Aungst said: "There is absolutely no doubt but that the building was set on fire. A rigid investigation will be started at once."

TO HOLD ANOTHER FALL FESTIVAL

Salem will hold another Homecoming Harvest Festival celebration this fall under the management of the Chamber of Commerce, that body having voted unanimously Tuesday evening to again assume charge. President L. P. Metzger was authorized to appoint a committee of five, each of whom is to have the privilege of choosing his own assistants, to select the dates and make all arrangements. He will name this committee with a day or two. Treasurer K. L. Cobourn, of last fall's festival committee, made his report, which showed a balance of $319 on hand, with some unpaid pledges, which amount was turned over to the new committee.

UNITY ROAD PAVING ESTIMATED AT $98,481

According to advertisement now being made, sealed proposals will be received at the office of the state highway commissioners at Columbus until 2 o'clock on the afternoon of August 4 for constructing the bridges and culverts and paving that portion of Governor Cox Main Market Route No. 14 which lies in Unity township.

This part of the improvement is 24,999 feet, or 4.73 miles in length, and will be paved with brick of 16 foot width, at an estimated cost of $98,481.49.

British Columbia in 1913 surveyed 1,000,00 acres of new lands.

LET CONTRACT FOR NEW HIGH SCHOOL AUG. 20

Bids for the construction of the proposed new high school building on Garfield avenue will be opened at 1 o'clock Thursday afternoon, August 20, and within a very short time thereafter it is believed that ground will have been broken for this magnificent addition to Salem's educational facilities.

Meeting in special called sesson Wednesday evening, members of the board of education instructed Clerk Albert Hayes to at once advertise for bids, and this was done Wednesday, and the opening date set as early as the four weeks' legal limitation would permit.

Plans and specifications for the $125,000 building will reach here Thursday, and it is expected that the board will meet again that evening to go over them carefully. It is believed that the building will be actually under way by September 1. The money is already on deposit in the three local banks.

WANTS COUNCIL TO CONFER MORE POWER UPON FIRE WARDEN

An ordinance conferring upon the fire warden fuller powers than are at present vouchsafed to him was requested of council Tuesday evening by Safety Director Matthews, who stated that under the present ordinance, bonfires constitute the only nuisance which the firewarden has the power to abate, while there are a number of other abuses which he should have authority to correct, in order really to safeguard the city from dangerous fire hazards.

The opinion was expressed by councilmen that the matter is more fully covered by state law, and the matter was left for the present when the solicitor promised to investigate, and to draw such an ordinance if it seemed to be needed.

Busy Bee Society Picnic.

A delightful event of Wednesday occurred at the home of Mrs. William Snyder on East Sixth treet, the occasion being a basket picnic of the Busy Bee society of the Methodist church of Leetonia. About 28 members enjoyed the festivities of the day.

LOCAL WEATHER FORECAST.

Prepared by H. W. Weisgerber from observations taken on instruments at the Buckeye Engine Co. office.

Fair tonight and probably Thursday.

THE SALEM NEWS

Issued every afternoon except Sunday.

PUBLISHED BY
The Salem Publishing Co.
Office 139 East Main St., Salem, O.

The Salem News—Established in 1889. By mail one year, $3.00, when paid in advance; by carrier, $5.00.
The Republican-Era—Semi-Weekly, established 1842. By mail one year, $1.00 in advance.
Advertising Rates furnished upon application at the business office.
Official Paper of the City of Salem and of the County of Columbiana.
Member Select List of Ohio Newspapers Daily and Weekly.

TELEPHONES:
Business Office....................901
Editorial Rooom....................902

FOREIGN ADVERTISING REPRESENTATIVES:
Robert Tomes..116 Nassau St., New York
Allen & Ward.123 W. Madison St., Chicago

Entered at Salem Postoffice as Second-Class Matter.

WHICH ONE IS IT?

The New Waterford Magnate: The executive or "plucking" committee of the county Democracy met last Wednesday, in Lisbon, to recommend to State Secretary Graves a candidate for supervisor of elections. There were two candidates, Mr. Cavanaugh, of Salem, and W. J. Foley, of East Palestine, at present supervisor. There were twelve members present, and Mr. Foley received seven votes and Mr. Cavanaugh five. But Mr. Cavanaugh had in his pocket a recommendation signed by eight members of the committee, and the question is which of the candidates has been recommended by the committee? There's a how da do for you. Both Mr. Cavanaugh and Mr. Foley insisted that they have a majority of the committee with them. A committee is a collective body and acts in its collective capacity. But a committee is composed of individual units, and can these, acting separately, determine for the collective body? Both Mr. Cavanaugh and Mr. Foley are good men, and the Democratic party could be happy with either if 'tother good fellow was away.

Secretary Louis E. Deuble, of the Canton Chamber of Commerce, which has been pushing Canton into the lead of the really progressive cities of Ohio, told members of the Salem organization that a chamber of commerce is a necessity in every city, that when the organization dies the city dies. This assertion is a broad one, but quite true, and yet many people right here in Salem fail to appreciate what the local chamber has done for the city and what it expects to do in the future. A chamber of commerce should be representative of every phase of industrial, civic, and business life of a city. It should co-operate with city officials and the officials in turn should show a desire to co-operate with it. It takes money to keep a chamber of commerce active, but if its members are kept at work the investment will prove a wonderfully profitable one, so far as the interests and welfare of the city are concerned. Salem's chamber is going to take on new life this fall; it has conducted many successful affairs for the benefit of the city, but it needs more active members, that it may be truly representative of every phase of life in the city.

To avoid the necessity of explaining their votes on it, the Democratic congressmen postponed action on the Hobson constitutional amendment for prohibition until after the election, but the 19 from Ohio will have to declare their attitude on national prohibition and state prohibition, too.

The Republicans during the extra session of the legislature killed no time in oratory and offered no obstructions. They were willing to let the governor give back all the money he wanted to for the purchase of the public's favor.

In the coming campaign only evaporated candidates will get into the preserves. This is a dry but fruitful observation.

Out of Debt

By Walt Mason

At breakfast time, at eve, at noon, I eat a cabbage and a prune, as oft I've done before; I smile and chortle as I dine, for what I eat is strictly mine, and paid for at the store. No man can say to me "You loon, you ought to pay me for that prune, before you eat the same;" no man has mortgage, claim or lien, upon the cabbage, rich and green, with which I pad my frame. A cup of water from the rill tastes better than a pint or gill of grapejuice bought on tick; and when I've chewed my victuals down, I'm the serenest guy in town, with conscience smooth and slick. Oh, better far for any man, a can of soup, a pail of bran, a nickel's worth of tripe, than are the viands rich and rare, which cause a gent to tear his hair when monthly bills are ripe. 'Twere better far to gnaw a bone that you may truly call your own, than eat a cherry pie, and have the merchants look askance, and tell you that your name is Pance, when you drop in to buy. The worst old scheme invented yet is that of going into debt; it keeps the people broke; within my means I always keep, and while the others wail and weep, I sit in peace and smoke.

Euler's Wonderful Memory.

Leonhard Euler, who was born in 1707 and died in 1783 at St. Petersburg, where he spent his life as a teacher of great power and as a prolific writer, was an instance of the genuine mathematician endowed with almost superhuman powers. He left more than 200 manuscript treatises on his favorite subject, and the bulk of the works published by his academy between 1727 and 1783 were from his pen. In his old age he was totally blind. Then he carried in his memory a table of the first six powers of the "series of natural numbers up to 100."

It is related that on one occasion two of Euler's students attempted to calculate a converging series. As they advanced they found they disagreed in the result by a unit in the fifteenth figure. The question was referred to Euler, who decided to make the calculation. He did this mentally, and his result was found to be correct.

Queer Publication.

Some years ago the following apologetic explanation for a compositor's blunder appeared in a leading weekly literary journal published in London:

"In our last number, as we discovered unfortunately too late for correction, we announced that Mr. John Stuart Mill's inaugural address lately delivered before the University of St. Andrews had since been published by him 'in the form of a five shilling elephant.' Even the most ardent believers in Mr. Mill's powers among our readers will probably have received this announcement with some incredulity. The fact is that by an error of the press the word 'elephant' was substituted for 'pamphlet,' and the mistake, although the proof was read and reread, unluckily escaped the corrector's eye."

Taking Advice.

"Take a tonic and dismiss from your mind all that tends to worry you," said a physician to a man who was suffering from nervous troubles. Several months afterward the patient received a bill from the physician for three guineas and a note asking him to remit. He answered it thus: "Dear Doctor—I have taken a tonic and your advice. Your bill tends to worry me, so I have dismissed it from my mind."—London Express.

The Real Scrap.

Two muscular individuals were hammering at each other in the ring.

"Horrible!" ejaculated a tender hearted spectator.

"Horrible nothing!" said a regular patron. "If you want to see a real scrap get next to them when they divide the purse."—Philadelphia Ledger.

Having Fun in New York.

"Did you have a good time in New York?"

"Great! We paid $5 each for two dollar seats for a show that wasn't worth 50 cents."—Detroit Free Press.

High Finance.

Asker—Can you loan me $10? Tellit—Why, you owe me $50 now. Asker—Well, I just wanted to pay you $5 on account.—Spokane Review.

But Who Tells the Neighbor?

It is only national history that repeats itself. Your private history is repeated by your neighbor.—Woman's Home Companion.

A liar ends by making truth appear like falsehood.—Shenstone.

Wood, wire and metal lathers have 223 locals and a total membership of 6,000.

Privacy and Safety

MANY people are timid about the'r financial affairs. They desire positive safety and privacy with regard to financial transactions. This bank has always observed the strictest confidence with regard to its depositors interests and for those men and women who desire careful individual service surrounded by every safeguard, this bank meets all requirements.

The Farmers National Bank
United States Depository
SALEM, OHIO.

KING GEORGE SEES CIVIL WAR DANGER

London, July 22.—For the first time in the modern history of England the king yesterday recognized that the cry of civil war was on the lips of many of his responsible and sober minded subjects in connection with the Irish home rule crisis.

His speech to the leaders of the various parties called together in conference at Buckingham palace was grave as he told them he regarded them as the trustees of the honor and peace of all and left them to confer in the hope of reaching a settlement.

He told them their responsibilities were great, that time was short and advised them to exercise patience and to be earnest and conciliatory in their deliberations.

While the leaders of the Liberals, Conservatives, Nationalists and Ulster Unionists were in conference preparations were being made by the chief Unionist organizer for a general election.

He sent orders to all the constituencies to prepare for an election three weeks after the conference as the leaders are convinced that no matter what may be done at Buckingham palace the house of commons soon must be dissolved.

NEWS IN BRIEF.

East Liverpool—The police got a tip of crap shooters and the arrests of many prominent gamblers followed. They were fined by the mayor.

Lisbon—A special train of Boy Scouts from this city will meet the fresh air boys from Pittsburg at New Galilee, where they will camp for a few weeks.

Columbus—A child about three weeks old was found in the check room of the Pastime theater. No clue whatever has been found as to the parents.

San Bernadino Cal.—Bill Noble took a shot at a rattlesnake in Calico Canyon, Nevada. He missed his mark, but broke off a piece of rock which resulted in the discovery of a gold strike, which has started a rush for the scene.

DELAYED LETTERS.

Davies, Mrs. T. W.
Galbreath, Mr. O. W.
Hughes Granite Co., The
Hendricks, Mr. John B.
Lather, Mr. Elmer.
Norris, W. C.
Pettibone, Earl W.
Schwartz, Mr. Jack.
Uhips, Mrs. Sade.

GEO. H. GEE,
Postmaster.

For stopped up nose, scab in nose, watry nose and all effects of catarrh Brazilian Balm cures to stay cured—25 and 50 cents.

Paris Green

London Purple, Slug Shot, Arsenate Lead, Insect Powder. We sell the bug destroyers that will destroy.

Bolger & French
DRUGGISTS.

Salem Business College

21st year will begin Sept. 1, 1914. Every combined course graduate is employed.

W. H. Mathews, Prin.
Residence 59 N. Union.
Both Phones.

See these Properties

Six-room house; gas and city water; nice lot; good barn; everything in good condition. Price $1,700.

Seven-room house; bath, gas, city water, electricity; slate roof; everything strictly modern and up-to-date; lot 70x140. This is a beautiful home for $2,550.

78 acres, located four miles from Salem; 5-room house; barn 37x48; in pasture; about 15 acres timber. well water at house; running water Will exchange for city property. Price $4,000.

For further descriptions of these properties call at 6½ Broadway, or 607-L, Bell phone; 450, Columbiana phone.

FISHER & KAMINSKY.

What The Readers of The News Read 20 YEARS AGO

(Issue of July 22, 1894.)

In the cleaning room at the Buckeye Engine works this afternoon the thermometer registered 120 Fahrenheit.

Mattie, the infant daughter of Mr. and Mrs. William Miller, of South Howard street, died last evening.

William Fults reports that he has raised 1,675 dozens of wheat on 34 acres of land.

Mr. and Mrs. W. H. H. Thomas, of Wilson street, who were recently married, were given a surprise by their neighbors and friends last evening.

At a meeting of miners and operators in Leetonia yesterday it was decided to give the miners 68 cents per ton, provided that they remove the sulphur from the coal.

Three car loads of church furniture have been shipped by Pelzer Brothers to Atlantic, Ia.

Paul Lowery is visiting friends at Lisbon.

Copenhagen compels all taxicabs to be ventilated after each trip.

RED, SCALY SKIN
Cured by our Saxo Salve

A Highland, N. Y., woman writes:—"Since 1901 I suffered from eczema and my skin was very tender, red and scaly, and I could find no relief until I used Saxo Salve. It worked like magic, in less than a week the scales were gone and now the skin is healed and smooth, thanks to Saxo Salve."

If we can't cure your skin trouble with our Saxo Salve and Saxo Soap we will buy back the empty tube.

Frank F. Trimble, druggist, Salem, Ohio.

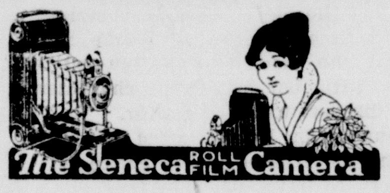
The Seneca ROLL FILM Camera

We carry a complete line of Seneca Cameras

for roll film and plates; also a full line of high grade amateur supplies.

For perfect results, try our Vulcan Films and Hammer Plates.

Amateur finishing a specialty.

S. E. CONRAD
10 West Main St.

White Lily Washing Machines

Electric and Hand Power

Carr's Hardware

STANDS FOR LISTEN!

That's what we'd have you do, to the facts about
Our Bakery Goods
We're always telling you.
We tell you here naught but the truth,
And, reading what we say,
We hope you will not hold aloof,
But come here every day.

Rice's Bakery
Both Phones. Prompt Deliveries.

Annual July Clearance Sale started with a rush

Following are a few of the good bargains we are offering:

Best grade of Apron Gingham made for ..5½c yard
$3.25 Colored Silk Petticoats for ....$1.98 each
12½c Bleached and Unbleached Linen Crash 9c yard
40c Silk Hose in black and white, for......25c pair
Ladies' extra good $1,50 Umbrella for ..$1.20 each
Infants' Knit Sacques and Booties (sample line) for ....half price
Ladies' $2.00 Cotton Crepe Kimonas for..$1.38 each
$1.00 Humidor Table Damask for ....78c yard
$1.00, $1.25 and better Summer Waists for..75c each
Wash Dresses, worth up to $3.50 each, for..98c each
A lot of $1.25 White Wash Skirts for......75c each
$1.25 White Cotton Crepe Night Gowns..88c each
Our new fall stock of all-wool Challies ..39c yard
$3.50 Linen Napkins, specially pretty patterns, for ....$2.29 dozen

A table of new 25c flowered Cotton Crepes 19c yd.

IN THE BASEMENT.

10c Unbleached Crash (not over 10 yards to a customer) for ....6½c yard

And a host of other bargains just as good as those quoted above.

The Brian Company

TOMLINSON'S GROCERY
West Main and Howard Sts. Phones 59.

UNDERWOOD'S DEVILED HAM.

Contains only pure ham and spices. Makes fine sandwiches for picnics or lunch. 18c can.
Heinz Grape Fruit Marmalade ....25c jar
Wagstaff's Orange Marmalade ....20c jar
Smucker's Apple Butter, 4 lb. jars.............38c

25% Less

on all Summer White Dresses, Printed Voile and Wash Dresses and Silk Dresses.
Full length Emb. Flouncing ......25 per cent less
Many bargains in Summer Goods.

F. L. Reeves & Co.

Announcement

Automobile buyers, LISTEN. We are now in posit'on to furnish the "BUICK" 1915 MODELS; and please bear in mind that the 1914 Buick output was all sold prior to March 1, 1914. So if you desire to drive a Buick 1915, get your order in early.

Our 1914 B-25 demonstrator is now for sale at a reduced price.

The Buick needs no boosting.

MEAD & HANNA
169 West Main Street. Both Phones.

Don't Walk, Ride!

Why not ride now while it is so hot and so uncomfortable, walking? Our cars are clean, cool and comfortable. Our rates are reasonable. Special attention is paid to party trips.

We also do moving and general hauling. We have quiet driving horses for ladies.

O. E. WHINNERY
AT 10c HITCHING BARN.
Bell Phone 401. Col. Co. Phone 425.

SUITS DRY CLEANED AND PRESSED $1.25

GUTTRIDGE & RAND
101 Main Street

LAGRIPPE

Brazilian Balm Kills the Grip Germ.

Get the 50c or $1.00 bottle and take half a teaspoonful, in water, every three hours. It may take two days or a week, but persevere; the disease will break and vanish as soon as the army of microbes is routed and destroyed, and not before.

FREE

High Grade Toilet
Chamoise
FREE
with each can of our 15c
Roman Talcum.
Three odors.

Bennett's Drug Store
KODAK AGENT.

Spring Seeds For Spring Needs

Seed Oats, 55c.
Seed Potatoes.
Fertilizer and Seeds for lawn and garden.
Little Seeds for little chicks.
Big feed for big chicks.
Homestead Flour for the family at all grocers.

The Salona Supply Co.
145 WEST DRY ST.
W. D. Satterthwaite, Mgr.

Trunks
All Sizes
Suit Cases and
Telescopes

Marc Escovitz
85 BROADWAY.
Next to Broadway Laundry.

Try Our Extra Fine Genuine
Home-Made Pies

Baked in our own kitchen by an expert pastry cook. Ingredients of the very best. Any kind you want.

20c EACH.

Trotter's New Restaurant

Persons who want anything know that The News is the Want Medium in this territory. So read it.

THREE NEW STATE LAWS IN EFFECT

Columbus, July 22.—The three laws enacted by the general assembly at the special session which was held Monday went into active effect Tuesday when they were given their proper sectional numbering by Attorney General Hogan. Copies of these laws will be printed and given out for distribution within a short time. The secretary of state will be the distributor.

THE INDETERMINATE SENTENCE ATTACKED

Columbus, July 22.—The constitutionality of the indeterminate prison sentence law is attacked in two writs of habeas corpus filed in supreme court to secure the release of two prisoners from the Ohio penitentiary. The prisoners are Henry Allen, sent up from Lucas county in 1911 for selling cocaine contrary to law, and George Winslow, sent up from Licking county in 1913 for burglary, both convictions having been made under the indeterminate sentence law. In the Allen case the claim is made that the conviction is null and void because the offense was committed before the enactment of the law. In the Winslow case the contention is made that the indeterminate sentence is unconstitutional because it confers upon the state board of administration authority to fix the terms of prisoners, which is declared to be a usurpation of the perogative of the courts. Under the indeterminate sentence committments are made for terms of from one to 15 years. The board of administration then decides how long the prisoner shall remain.

Improve Your Complexion.

Your complexion as well as your temper is rendered miserable by a disordered liver and by constipation. Take Chamberlain's Tablets and you will improve them both. For sale by Bolger & French.

READ THE WANT COLUMN.

The best sign for a meat market?

MEAT MARKET
33

Numerous customers!

We endeavor to wait on you just as promptly as possible!

The best Meats, honest weights and lowest prices are worth a short wait occasionally, but it will be no longer than necessary here!

Fluckiger's Meat Market
THE HOUSE OF QUALITY.

Free! Free!! Free!!!

During July and August we will give free with each $5.00 cash purchase one genuine hand painted bread and butter plate—price 50c—to be your choice.

C. W. Leland, Tiffany of Salem
Located with Salem Wall Paper & Carpet Co.

Matting Hand Bags and Suit Cases

for your summer vacation. We have a large assortment in all sizes and shapes. See ours before you buy. Prices 75c to $5.00.

J. S. Doutt

Why you should own a Sandusky Power or Electric Washer

Because the Sandusky is a labor saver, a time saver, a money saver and better than all a health saver. While washing you can wring from rinse water to blueing, and from blueing to the basket. This is possible by our patent adjustable wringer.

Anyone in the market for a gasoline engine power washer will find the Sandusky the best on the market. Also equipped with electric motor. Price $25. With electric attachment $48.00.

S. D Whinery

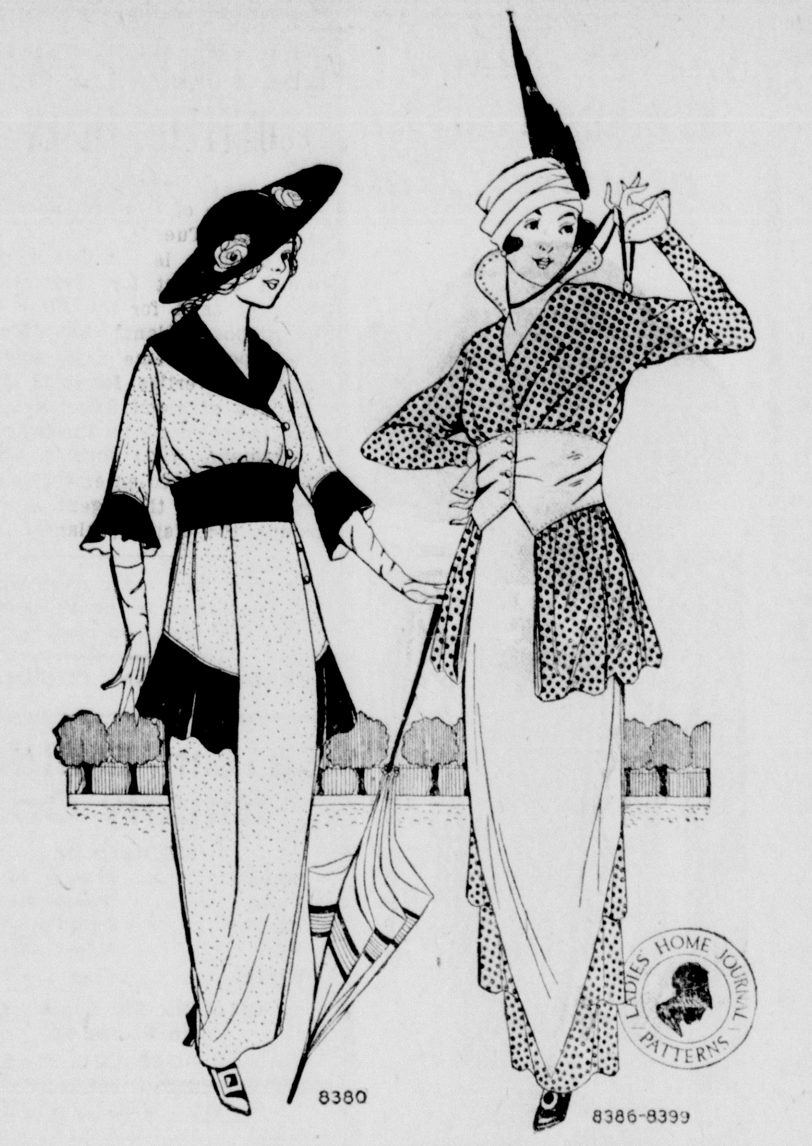

8380

8386-8399

THE BROAD, TIGHT GIRDLE GIVES A HINT OF THE NEW SILHOUETTE

For some time it has been whispered that the straight figure would shortly give place to old time curves; it is even predicted that there may be a suggestion of hips too, by the time winter arrives.

This taffeta frock with its broad girdle, looped-up, pannier-like, peplum certainly falls in with this idea; the quaint flaring skirt, with the ruffles at the bottom is another late design, decidedly different from the tight skirt of the last few seasons.

Taffetas is charmingly suited to this frock; one of the printed silks or a cotton crepe or voile would also be attractive for summer wear.

Taffetas is wide, averaging 38 to 45 inches; it is priced from about $1.25 a yard and up.

This model may be copied in size 36, with 4¼ yards of 36-inch material for the blouse (No. 8386) and 2½ yards of 42-inch material for the skirt (No. 8399) in size 24.

The Japanese collar, ruffle about the hips and the set-in sleeve makes this little afternoon dress (8380) distinctive. It is developed in a plain cotton voile with the collar and trimming bands of a figured crepe.

For a girl of sixteen, 4⅛ yards of 36 inch material is needed.

Number 8386—sizes 34 to 42.

Number 8399—sizes 22 to 30.

Number 8380—sizes 14 to 18.

Each pattern, 15 cents.

To obtain either pattern illustrated fill out this coupon and enclose 15 cents in stamps or coin. Be sure to state number of pattern and size, measuring over the fullest part of the bust. Address Pattern Department, care of this paper.

No.................. Size..............
Name ....
Address ....
....

ANNOUNCEMENT.

For State Representative—
JOHN B. SANOR
The Farmer of Hanover Township.
Subject to decision of Republican Primary, August 11, 1914. Your vote and influence solicited.

For County Surveyor—
DAN W. GOLLADAY
(Deputy for eight years.)
Republican Primaries, Tuesday, August 11, 1914.

For County Surveyor—
H. C. ARMSTRONG
Center Township.
18 Years Practical Experience.
Subject to decision of Republican Primary, August 11, 1914. Your vote and influence solicited.

For County Treasurer—
CHARLES F. JAMIESON
Subject to the decision of the primaries, Tuesday, August 11, 1914. Pass the word along.

For State Representative—
L. T. CAPEHART
East Liverpool.
Subject to decision of Republican primary, August 11, 1914.

For State Representative—
(Two to Nominate.)
ERNEST U. WHITACRE
The Home Candidate.
SALEM.
Subject to the decision of the Republican primaries, August 11, 1914.

For Sheriff—
WM. DALRYMPLE
of Washingtonville
(Salem Township.)
Subject to decision of Republican primary, August 11, 1914. Your vote and influence solicited.

Plumbing Heating and Gas Fitting

All Work Guaranteed.
Practical Plumbers.

H. Trotter & Son
Bell 331-R. 104 Main St.

BURTON TIRELESS IN RIVERS BATTLE

Washington, July 22.—When is a filbuster not a filbuster?

The answer, according to Senator Theodore E. Burton, of Ohio, is "when it is a treatise."

Senator Burton already has talked to the senate a little more than 16 hours on the rivers and harbors bill, against the enactment of which he is leading a determined fight. Monday and Tuesday, while the bill was before the senate, he occupied the floor for a few minutes more than nine hours.

Yesterday Republican senators who are assisting in the effort to kill the bill, eased the burden for Senator Burton by frequent calls for a quorum.

It required 40 minutes to obtain a quorum in one instance, and all told one hour and fifty minutes were taken up in the afternoon in calling the roll.

The senator is accumulating more material, and says he has hardly been able to scratch the surface. He explains that he has so much ground to get over that he will be obliged to address the senate indefinitely.

POLICEMEN GET A DAY OFF EVERY TWELVE DAYS

Alliance policmen are wearing a smile that cannot be wiped off, all because of a ruling of Mayor Barnum and Safety Director Frank Troy. These officials decided to allow each patrolman a day off every twelve days. Captain Perry Oswalt enjoyed the first day of vacation.

The firemen at the different stations have long enjoyed the privilege of a day off, but the system never was extended to the police department.

His Indigestion Cured at Last.

After spending hundreds of dollars for medicine and treatment for indigestion and constipation with only temporary relief, C. H. Hines, of Whitlow, Ark., was permanently cured by Chamberlain's Tablets. For sale by Bolger & French.

Salem public library open daily from 10 a. m. to 8 p. m.; Saturday from 10 a. m. to 9 p. m.

Read the Want Column. You will find it Interesting.

The Smith-Eckstein Company

SPECIAL LOW PRICES ON EMERSON and WHITCOMB OXFORDS.

$4.50 and $5.00 grade $2.95
$4.00 grade $2.75
$3.50 grade $2.35
$3.00 grade $2.15

Suits for Men, Boys and Children at less than cost.

Summer Underwear at reduced prices.

The Smith-Eckstein Company
67 E. Main St.

KIEHL MILLINERY CO.
21 Broadway, Salem

Grand Clearance Sale of all Trimmed and Untrimmed Hats, Corsets, Underwear, Hosiery, etc.
Prices cheaper than all others.

KIEHL MILLINERY CO.
The Best Store in Salem

OVERLAND CARS

This car is as accurately and as thoroughly manufactured, both from a quality and mechanical standpoint, as any of the highest priced cars in the world. Hesitate no longer. Time lost is money lost. The Overland sales are leaping ahead every day.

Electric Starter and Generator $1,075.00.
Have a demonstration today.

FRANK W. GLASS, Agent

"That Last Steak Was Fine"

Mrs. Satisfied Customer generally says this when she comes to our butcher shop. She knows that she'll continue to get the best cuts we can give her, whether porterhouse, sirloin, round or flank. We make it a business principle to sell the best quality of meats and to give satisfaction to all at all times.

C. E. HAWK, Cash Meat Market
Merchants Delivery. East. Time. 71 East Main St. Both Phones.

HS
LIQUID PAINT

That's the Way to Start Neighborhood Improvement

Neighborhood Improvement begins at home. Beautify your house and its surroundings and the influence upon the neighbors will soon make a wonderful improvement on your street.

Lowe Brothers
High Standard
LIQUID-PAINT

is the paint to use. The "Little Blue Flag" on the can assures you of best results.

Look your house over carefully and decide whether or not it needs painting now. Be the first to begin improvement and not the last.

We have color cards showing attractive combinations. There is one for you free—come in and ask for it.

The Salem Wall Paper and Carpet Co.

JULY CUT PRICE SALE ON ALL

Porch Swings

$2.75 buys a good swing at this sale. A $4.50 swing at $3.00.

We can make your porch the most used living room in your house by adding swings, rugs and shades.

The Salem Wall Paper and Carpet Co.

SOCIAL —and— PERSONAL

Cobbs Family Reunion.

The Cobbs family reunion will be held at the home of George Barber, one mile north of Beloit on August 1.

Some features of the day will be: Baseball game between the married and single men; foot races by young men and ladies; hop, step and jump by old men; throwing contest by women; nail driving by men. Premiums given for first and second places.

All relatives of the family are requested to be present. No cards will be sent. Dinner will be served at 1 o'clock. The table committee consists of Mrs. W. H. Cobbs, Mrs. H. L. Huffer, Messrs. Russell Malmsberry, Ansalem Cobb, George Barber. Conveyances will meet cars and trains, if the president or secretary be previously notified. I. F. Cobbs is president and Russell Malmsberry secretary, post address of each being Beloit R. F. D.

Picnic at Vincent Home.

The young ladies of Miss Fannie Larson's class of the Presbyterian church composed a jolly company who went to the home of Miss Ora Vincent on Ellsworth road Wednesday afternoon, where they enjoyed a picnic. The hours were happily spent at varied pleasures and a delightful picnic supper was a pleasing feature. Miss Frances Fitch, of Cincinnati, was among the guests.

Mrs. Lewis Surprised.

An agreeable surprise was carried out for Mrs. Mitchel Lewis Tuesday evening by the Little R club members, at the home of her parents, Mr. and Mrs. Howard McCurdy, on Perry street. The event was in honor of her recent marriage and the girls presented her with a handsome cut glass celery tray. Music and fancywork were pastimes during the evening.

Class Social a Success.

Japanese lanterns lent an attractive air to the beautiful lawn at the home of Mrs. Frank Floding on Lincoln avenue, which was the scene Tuesday evening of a most successful social held under the auspices of the Bethlehem class of the Methodist church. About 200 people were served refreshments of ice cream and cake.

Agoga Class Meets.

A very pleasant social assembly of the Agoga Bible class of the First Baptist church was held Tuesday evening in the class room at the church. The time was enjoyably passed at playing games. Refreshments were served. The next session in two weeks will be a business meeting.

Won Honors At Bridge.

Mrs. George Gee claimed the club prize and the guest prize fell to Mrs D. D. Kirby at a session of the McKinley Avenue Bridge club held Tuesday afternoon with Mrs. R. C. Krider, hostess, at her home on McKinley avenue. Mrs. Paul Lowery will receive the ladies in two weeks.

Miss Kenworthy Honored.

Damascus, July 22.—The members of the Christian Endeavor society of the Friends church were brought together Tuesday evening for the pleasure of Miss Mary Kenworthy, of Richmond, Ind., formerly of this place. The occasion was a "weiner" roast at Chambers' woods, west of here, and interested about 50 people. Every minute of the time was enjoyed and games afforded amusement.

Two Candidates Received.

At the regular meeting of Quaker City aerie No. 316, F. O. E., held Tuesday evening, two candidates received the initiatory work, after which a social session was held.

Miss Deming To Receive.

Miss Helen Deming will receive a few friends at supper at her home on East High street Wedensday evening.

Euclid Club to Meet.

The Euclid club members will be entertained Thursday afternoon at the home of Mrs. Joshua Leaf, on Perry street.

Sons of Veterans Auxiliary.

The Sons of Veterans Auxiliary will meet in regular session Thursday evening at G. A. R. hall on Chestnut street.

Mr. and Mrs. Frank Exten, of Franklin Square, were guests Wednesday at the home of Mr. and Mrs. James W. Walker, on Franklin avenue.

Fishing Snakes.

While fishing in the Fort St. George moat, at Madras, a correspondent of Country Life saw a snake fifteen inches long come out of the water with a fish in its mouth. On catching sight of the writer it dropped the fish and bolted, leaving the fish on the bank alive. On another occasion, while fishing in a reservoir near Ghaziabad, he again saw a snake emerging from the water with a fish in its mouth. This snake was about twenty-four inches long, and on killing it he was able to identify the fish as a common species of Indian fresh water fish. Later on he saw a viper, nearly four feet long, lying in shallow water. The writer hooked it ashore with his tackle, upon which the snake attacked him, leaving a large yellow fang in his fishing rod

Privileges of London.

London still retains its picturesque ancient rights and privileges, and as an instance it may be mentioned that whenever the ruling monarch pays a formal or state visit to the city it is customary for the lord mayor and sheriffs to meet the sovereign at the boundary of the ancient city, where he will enter. A sword is extended to the king (implying that permission to enter is given), who touches it and returns it to the mayor. By ancient right, upon the decease of the sovereign and until the proclamation of the new monarch, the lord mayor is nominal head of the state, with full authority and powers.

England's Great Aquarium.

The aquarium at Brighton, England, is one of the largest and most beautiful aquaria in Europe. It is operated with annexes, like a theater and restaurant, but the place is admirably maintained and during the summer is one of the attractions of the English watering place.

Unfair Advantage.

"Your valet went on strike, did he? I hope you did not accede to his demands?"

"'Pon my life, I had to, old chap. The cunning creature actually threatened to leave me one morning when I was half dressed."—London Opinion.

A Trying Position.

"This is going to put me in a very trying position," he muttered.

"What, my dear?" she asked.

"I have been summoned to serve on a jury."—London Telegraph.

Nettle and Bee.

Little Bertie had just been stung by a nettle. "Mother," he asked, "if a bee settled on a nettle would the bee sting the nettle or would the nettle sting the bee?"

Galvanized Iron.

Galvanized iron is merely iron dipped in molten zinc. The coating is not electrically applied, as the word galvanized seems to imply.

Canso, N. S. fisheries employ 1200 boats and 3600 men.

Notice!

ATCHISON'S are selling their $5.00 Panamas at $3.45 and $6.00 Panamas at $4.95, and the regular Straws at half price.

This is cheaper than they are selling them in Cleveland or Pittsburg. Remember, two months to wear Straws.

J. Atchison & Son

"BETTER HATS."

She Christened Dreadnought at Quincy, Mass

Eleanor Ann Siebert.

Quincy, Mass., July 22.—Miss Eleanor Ann Siebert christened the super dreadnought Nevada at the Fore River yards here July 11. The little sponsor is a descendant of Benjamin Stoddert, first secretary of the United States navy. She is also the niece of Governor Oddie, of Nevada. Miss Siebert is eleven years of age. The Nevada will be one of the largest battleships of the nation's fleets.

The residues from radium extraction still contain a small amount of radium, and the experiments made at Croydon, Eng., indicate that this waste may prove of value to the farmer, barley and other plants have shown greatly increased growth, while the crops of radishes and carrots are reported to have reached nearly six times the ordinary. About one seven-hundredth of a grain of radium to the ton of soil is thought to give the best results, and it is believed that the effect o nthe soil will endure for centuries. The action is attributed largely to the destruction of harmful soil organisms.

SALEM NEWS, 10c A WEEK.

LEGAL NOTICE.

Sealed bids will be received at the office of the clerk of the Board of Education of the Salem city school district, at Salem, Ohio, until 12 o'clock noon, central standard time, of August 20, 1914, for furnishing materials, and the performance of labor for the erection of a high school building on the premises fronting on Garfield avenue, recently purchased by said Board of Education, in accordance with the plans and specifications on file in the office of the clerk of said Board of Education, at Salem, Ohio. Each bid must contain the name of every person interested therein, and be accompanied with a certified check payable to the order of the Board of Education of the Salem city school district of Salem, Ohio, in a sum equal to 5 per cent of the bid as a guarantee that if the same is accepted a contract will be entered into and the performance of it properly secured, within 10 days after notice of such award from the clerk of said Board of Education, otherwise said check or checks will be forfeited to the Salem city school district of Salem, Ohio, as liquidated damages by reason of failure so to contract within the time named.

Plans and specifications can be seen at the office of the clerk of said Board of Education at Salem, Ohio, and also at the office of the architect, C. F. Owsley, Mahoning Bank building, Youngstown, Ohio.

Bids must be upon blank forms, to be obtained at either of the above offices and must be plainly marked on the outside, "Bid for school building."

The right is reserved to reject any and all bids.

ALBERT HAYES, Clerk.

Published in Salem News July 22, 29, August 5 and 12, 1914.

WILL PURCHASE SAND TO COMPLETE FILTER BEDS

By virtue of two ordinances passed by council Tuesday evening, the service director is authorized to enter into a contract for furnishing 1,000 yards of sand for the filter beds at the disposal plant, bids for which were opened some days since, and also to advertise for bids for the purchase of about 5,000 feet of iron pipe to be used in the waterworks department. The former ordinance was denominated an emergency measure, in view of the urgent need of furnishing the disposal plant.

Persons who want anything know that The News is the Want Medium in this territory. So read it.

READ THE WANT COLUMN.

Salem Builders Supply Co.

Dealers in

Brick	Plaster
Lime	Sewer Pipe
Cement	Building Block
Sand	Mantle Brick
Gravel	Flue Lining

Office No. 240 Depot St.
Both Phones 96.
HALLIE ROESSLER, Manager.

TODAY'S WANTS.

TOO LATE TO CLASSIFY.

SPECIAL BARGAIN—New modern home on East Seventh street, just completed, worth $3,200, for $2,800. This property will not be on the market after the 28th at this special price. L. B. Sanor, room 2, Pow block. 171r

FOR SALE—Hupmobile roadster fully equipped; clock, speedometer, wind shield, new top and cover, new tires; looks like new. Price $375. Bell phone 33 or at 101 Main street. 171r

FOR SALE—A fresh Guernsey cow with heifer calf. H. Holland, R. D. 6, Salem, Ohio. 171r

WANTED—To rent pony outfit or pony; must be small and safe for child; good care. Elsie Chisholm, 379 East High street. Bell phone 923. 171r

WANTED—Ironing to do at home Inquire 246 Garfield avenue. Col. phone 205-L. 171r

"HAYES' FOR LINENS"

ESTABLISHED 1835.

Agency Ladies' Home Journal Patterns
Criterion for August 5c Copy

July prices on Summer Dresses are attractive. White or colors. The kind that fit.

Muslin Underwear in Gowns, Combinations, Drawers and Corset Covers. A little lot that have attractive prices.

ALBERT HAYES

Why Not Buy a Dictionary?

Big information, little price.

Webster's New International (Standard)—3 ways, regular, India paper and India paper, morocco, $12, $15, $20.

Webster's Collegiate—3 ways, regular, India paper, morocco, $3.50. $5 and $6.

Webster's Academic, High School, Common School, Pocket. Every size of Dictionary.

MacMILLAN'S BOOK SHOP

FIRST OF THE WEEK SPECIALS

Salad Dressing, Fitch's or Edwards, regular 25c size, special at 22c
Easy Task Soap, 6 bars for........ ....25c

Clothes Props, with a patent device to prevent prop from slipping off the line and with a spike in the end to insure it standing upright. PRICE 15c.

JACKSON & McCULLOUGH

Phones 195. Merchants Delivery.

Pants!

Friday and Saturday we will sell our stock of ready-made medium weight worsted Pants at specially reduced prices.

Read these prices:

$5.00 PANTS REDUCED TO...$4.00
$4.00 PANTS REDUCED TO...$3.25
$3.00 PANTS REDUCED TO...$2.00
$2.00 PANTS REDUCED TO...$1.25
$1.50 PANTS REDUCED TO...$1.00

Buy now and save money.
We still have some Straw Hats at half price.
Don't forget our Dry Cleaning and Pressing Department.

Eckstein Company

F. J. ECKSTEIN, Mgr.

Bell Phone 175. Opposite Hotel Metzger.

The Salem News, delivered, 10c. per week.

The Opportunity of a Lifetime

A Real Clearance Sale

Not a going out of business sale; not a sale of unknown makes. We expect this sale to bring us future business.

We will be here to make good any guarantee given at this time.

We will sell a number of high grade PIANOS at this time at $100.00 to $125.00 less than regular price. If you ever expect to own a piano, now is your opportunity.

A Beautiful Mahogany Piano (new) $150.00.

A Mahogany Player Piano (new) $325.00.

Second-hand Pianos $15.00 and up.

Organs $5.00 and up.

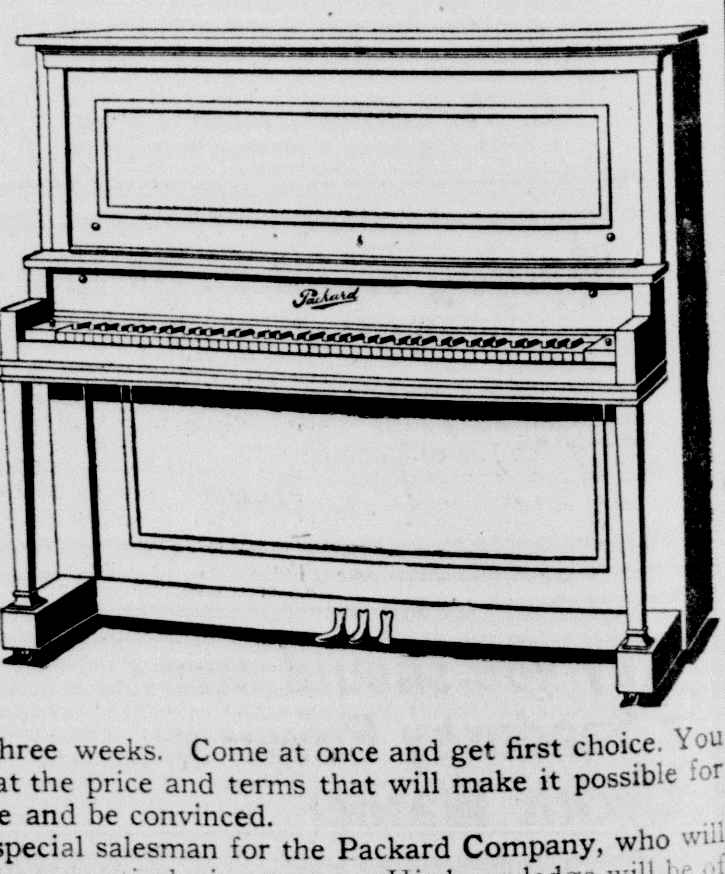

This sale will last but three weeks. Come at once and get first choice. You will find the piano you want at the price and terms that will make it possible for you to have it. Call at once and be convinced.

Mr. W. H. Thackery, special salesman for the Packard Company, who will be with us during this sale, is a practical piano man. His knowledge will be of great value to you in selecting a piano.

A full line of Victor Victrolas and Records.

C. M. WILSON

Piano Department Open Evenings

Our Annual July Clearance Sale

Open in Full Blast

Come every day and get your share of the bargains. New special items added most every day. Read hand bills.

NEW POTATOES 40c PECK.

and they are fine. If you desire the best for less, ring our number. Don't forget the bargains in our big basement.

Don't let your whiskers grow! Buy one of our ENY BLADE SAFETY RAZORS.

A dollar razor for 39c and guaranteed to do the work as well as any of the high priced ones.

We will have Indian Decker Cantaloupes tomorrow. You know the Deckers are the best.

WATER MELONS.

The Oriental Co.

THE CASH STORE.

Some Values!

Gentlemen: When you can buy a **Michaels Stern** or **Hart, Schaffner & Marx** fancy suit at the lowest possible price it's up to you.

$15.00, $16.50 Suits	$ 9.50
$18.00, $20.00 Suits	$11.50
$22.50, $25 00 Suits	$14.50

Straw Hats cheaper than ever.
Boys' and Children's Suits, one-fourth off.

L. & J. Bloomberg

The Quality Store

WHEN CHAMBER DIES, CITY DIES, HE SAYS

(Continued from First Page.)

fidence and work for the members—are necessary to make a "live wire" organization. He believes that every phase of city life should be represented in the chamber and that the work should be for the promotion of the city's interests. He dwelt at length on the necessity of advertising a city and of securing new industries that will "fit into" a city. Mr. Deuble also thinks a chamber of commerce should interest itself in the municipal affairs of a city in a constructive, not an obstructive or a destructive, way, co-operating with and seeking the co-operation of the city officials at all times.

Inasmuch as the Salem chamber expects to begin a campaign to increase its membership soon, Mr. Deuble's talk was very instructive to its members.

PETITIONS FILED

(Continued from First Page.)

tion of the bond issues for the purposes just stated be repealed, and signed by some 30 very prominent manufacturers and professional and business men, met with the same disposition. The petition expressed the belief of the signers that such a bond issue would be ill-advised, in view of the present heavy indebtedness of the city and its one per cent tax limitation, and asked that, if the matter be imperative, it be referred to the electors of the city in November.

Royal Theatre

TODAY

"The Drug Traffic," a big play with a big moral. In two parts, featuring Belle Adair and Alec B. Francis.

"Exposing the Handcuff Kings." An old hand at the game gives the whole swag away disclosing the innermost secrets.

"His Servant." A story of a great devotion, by O. A. C. Lund.

Matinee daily at 2 p. m.

Lucille Love is here tomorrow. Picture No. 9.

ADMISSION 5c.

Conversation and Talk.

In the fall of 1909 a wandering British philosopher who hailed from the University of Cambridge was a guest at various American colleges, and after he had gone back to his own place he published in a Cambridge review his opinion that "in America there is, broadly speaking, no culture. There is instruction; there is research; there is technical and professional training; there is specialization in science and in industry; there is every possible application of life to purposes and ends, but there is no life for its own sake." And he declared that "you will find, if you travel long in America, that you are suffering from a kind of trophy. You will not at first realize what it means, but suddenly it will flash upon you that you are suffering from lack of conversation. You do not converse; you cannot; you can only talk."—"Concerning Conversation," by Brander Matthews in Scribner's.

One of New York's Show Places.

The collector's office at the custom house is one of the show places of New York city. His ornate room was decorated from designs by Cass Gilbert, who drew the plans for the custom house, and Will Guernsey. This high ceilinged apartment, with its oak paneling, mural paintings of Dutch ships and Colonial scenes, and its great fireplace, cost upward of $25,000. The ceiling of raised gold figures on a purple ground is a copy of an old Italian ceiling, with original figures, such as fish, tridents, boats and other appropriate subjects. The big fireplace, with wide hearth and high mantel shelf, is of gray stone. Below the shelf is inscribed the history of the first custom house, which stood on this spot.—New York Sun.

TRY THE SALEM NEWS.

PERSONAL MENTION

Miss Flora Meehan is visiting with relatives in Lisbon.

Ed. Raymond left Wednesday to spend the day in Cleveland.

W. D. King, of McKinley avenue, left for Cleveland Wednesday.

Mrs. Ada Powell, of Seventh street, left for Springfield Wednesday.

Mrs. J. D. Woodworth left for Pittsburg Wednesday to spend the day.

Charles Cost, of Washington street, spent Wednesday afternoon at Akron.

Mrs. P. L. Grove, of Garfield avenue, spent Tuesday in Cleveland on business.

Miss Leona Farmer, of Maple street, left Wednesday for Cleveland to spend the day.

Miss Wilda Smith left Wednesday afternoon for a visit with friends at Canton and Akron.

Miss Martha Campbell left for Pittsburg Wednesday to spend a short time with friends.

Mr. and Mrs. George Chappell and daughter, Dorothy, were Youngstown visitors Tuesday evening.

Mrs. Henry Adams returned to her home in Alliance Wednesday after visiting friends in this city.

Mr. and Mrs. William Berghoff and family moved Tuesday from Garfield avenue to West Green street.

Mrs. J. R. Carey, who has been spending six months in the east, returned home Saturday morning.

Miss Helen Platt left Wednesday for Lake Chautauqua, N. Y., where she will spend a couple of weeks.

Mrs. Cora Benfield, of Columbia street, attended campmeeting at Quaker Hill, near Sebring, Tuesday.

Mrs. F. A. Haifley, of South Union street, left Wednesday to visit her daughter, Mrs. J. C. Kerr, of Pittsburg.

Mrs. H. A. Tolerton, of the Depot road, went to Cleveland Wednesday to visit her daughter, Mrs. S. H. Mansfield.

Mrs. J. F. Votaw and son, of Atwater, arrived in the city Wednesday to visit with friends and relatives.

Mrs. R. M. Atchison, who has been spending several weeks with friends at Jamestown, N. Y., returned home Tuesday.

Mr. and Mrs. Joe Bova returned home Wednesday from Cleveland, where they have been spending several days.

Mr. and Mrs. I. B. Taylor and family spent Wednesday afternoon at Youngstown, making the trip in their automobile.

Miss Hazel Sipe, of Lisbon, passed through the city Wednesday on her way to Columbus, where she will visit for several days.

Mr. and Mrs. J. G. Miller, who have been visiting in Lisbon for a short time, returned to their home in Cincinnati Wednesday.

Mrs. J. Luke returned to her home in Cleveland Wednesday after spending a few days with Mrs. Leonard Hoopes, of this city.

Miss Miriam Morris, of Cleveland, arrived in the city Wednesday to spend a few days with Miss Judith Brooks, of Highland avenue.

Miss May Kaley, of Perry street, left Wednesday morning for Crestline to spend a couple of weeks at the home of her brother and wife, Mr. and Mrs. Edward Kelley.

Miss Lucy Hampson, who has been visiting in New York, arrived in the city Wednesday to spend a few months with Mr. and Mrs. J. R. Carey, of Franklin avenue.

Mrs. W. J. Seaton, who has been visiting relatives in this vicinity, left Wednesday afternoon for Canton and Akron to visit and will leave for her home in Pasadena, Cal., about August 1.

Mr. and Mrs. I. Morris, of Birmingham, Ala., are guests at the home of Mr. and Mrs. M. E. Farr, of McKinley avenue. Mr. Morris will return to his home Thursday, while Mrs. Morris will remain for some time. Mr. Morris is chief clerk of the American Steel & Wire company plant at Birmingham, Ala.

The beautiful rugs you get in Royal Blend Coffee makes lovely cushions and couch covers. 1711

We challenge the world to produce a better coffee than Dannemiller's Royal Blend. 168r

NOTICE TO MAIL SUBSCRIBERS. ALL MAIL SUBSCRIPTIONS TO THE SALEM NEWS CAN BE PAID AT OFFICE OR BY MAIL. IF THE COLLECTOR HAS MISSED YOU SEND YOUR SUBSCRIPTION BY MAIL OR PAY THE NEXT TIME YOU ARE IN SALEM.

tf THE SALEM PUB. CO.

M'ALLISTER WILL RETIRE FROM FIRM

Announcement was made Wednesday of the contemplated dissolution of the shoe firm of McAllister & Carson, to be consummated in the near future, whereby L. B. Carson will purchase the interest of his partner, R. C. McAllister, and continue in the business under his own name. Mr. McAllister's plans are not yet ready for announcement. They have been in the business on East Main street for the past three years.

RED FIRE ACCOMPANIES CHAUTAUQUA PARADE

Roman candles and red fire formed an appropriate accompaniment of the auto parade staged shortly after 8 o'clock Tuesday evening by members of the Salem Chautauqua association, who paraded the principal business and residence streets of the city in a number of machines, in one of which road Mr. Tayler, of the Lincoln Chautauqua system, who announced through a megaphone the purpose of the ride and the merits of the chautauqua which is t obegin Friday afternoon on the Columbia street school grounds.

TO SECURE A LOAN.

There are always persons who have money to loan, and they are glad to get in touch with reliable parties who can give suitable security. To reach such place a small classified advertisement in The Salem News, have replies addressed to some letter or box in care of the paper, and you have accomplished your desire in a quiet, convenient way. The cost is insignificant, 25 cents for not more than 25 words in three issues of the paper.

Bathing Caps

Ice Bags, Ice Blankets, Talcum Powders, Toilet Articles, Toilet Waters.

Everything to keep cool at

Frank F. Trimble's Reliable Drug Store

Family Theatre

Warner Features

For Love of a Man. Featuring Helen Huperia in a fine story of mining camp life.

While the Children Slept.

ADMISSION 5c.

Thursday—Marion Leonard in Mother's Love.

Friday—Second part of Mother's Love.

Admission 5c

New Satin and Velvet Hats

in Black and Black and White

We are showing a variety of these stunning sailor and small side roll shapes, trimmed in white or black wings, coques or flowers.

Come in and try them on.

Mrs. Grove

113 Main Street.

We have the best varieties of

Winter Radish and Turnip Seed

Sow some in that vacant spot in your garden

Floding's Drug Store

The Hemmeter Martens Co.

—Salem, Ohio Dep't Store—

H. B. DAVIES, Pres.

Sale of Fine White Wash Goods

and Embroidered Flouncings in 26 and 45 Inch Widths.

45-INCH FLOUNCING

Shadow Crepe inlaid with net, $2.98 value, per yard $1.95

Crepe Voile with Venice bands, $2.50 value, per yard $1.75

Embroidered Organdie, all white, $1.69 value, per yard 95c

Persian Embroidered Batiste, $1.25 value, per yard 59c

26-INCH FLOUNCING

One lot Embroidered Batiste, 98c values, special per yard 59c

Embroidered Batiste in small designs, suitable for infants' and children's wear, 75c and 85c values, per yard 59c

ALLOVER EMBROIDERY

Seven pieces 22½-inch Allover, just the thing for the new lingerie waists, 75c values, per yard 49c

Allover Embroidery in fine open pattern, $1.50 values, per yard $1.19

WHITE WASH DRESS GOODS

36-inch Shadow Voile, Embroidered Organdie, all white, White Voile embroidered in color, values at 75c, 90c, $1.00, choice per yard.... 59c

38 and 44-inch Shadow Voiles, four good patterns, regular 50c values, per yard 39c

WAISTS AND MIDDIES

One lot of Tailored Waists, Lingerie Blouses and Middies, all 98c values, your choice ea. 69c

Berlin Stationery

Our line of Stationery is the most complete. All the new tints and shapes b,oth in cards and letter pape f. Note Paper in all sizes. "Berlins" is the best stationery made. Calling Cards in all sizes.

Window Shades and Porch Shades. Pennants and Books.

I. D. & J. H. Campbell

KING'S GROCERY

POTATOES—Extra fancy new Potatoes, white and mealy, peck (15 lbs.) 35c.

The ELLIS GROCERY CO.

(Successor to Wallace McCarty.)

98 East Main St. Both Phones 9.

FANCY NEW POTATOES 40c PECK.

Red Star Brand. Fancy good cookers.

SALMON.

Best Red Alaska Salmon 18c
Medium Red Alaska Salmon, 2 cans 25c
Good Pink Salmon, 3 cans 25c

FANCY BACON.

We sell the finest Bacon at only 25c lb. If you desire something good, include some with your next order. Sliced Dried Beef 40c lb.

FANCY VEGETABLES.

WE ARE AGENTS FOR

HARCOURT & Co.
INCORPORATED
LOUISVILLE, KY.

THE LEADING STATIONERS AND MANUFACTURING ENGRAVERS

FOR THE BETTER CLASS OF TRADE THAT DON'T HAVE TO FEEL YOUR CARD OR INVITATION TO KNOW WHETHER ITS ENGRAVED.

ORDERS FOR

ENGRAVED CARDS, INVITATIONS, PERSONAL AND BUSINESS, STATIONERY, ETC. May be left with us with the assurance that the work when completed will mark the user as "Correct" and meet every requirement of the most discriminating taste.

Salem Publishing Co

Dandy New Potatoes

10 lbs. for 25c. Peck of 15 lbs. for 35c.

Ceresota Flour 80c half sack. Gold Medal Flour 75c half sack.

J. W. LEASE & SON

BRAZILIAN BALM

IS THE MOST WONDERFUL HEALING BALSAM FOR

THROAT, LUNGS, STOMACH

For sale by all Salem druggists

50c Brazilian Balm $1.00

the Healing Balsam Cures

Asthma, Catarrh, Pleurisy

No Failure in 20 years

For sale by all Salem druggists.

The MARKETS

SALEM MARKETS.

Homegrown Tomatoes—12c lb.
Gooseberries—13c quart.
Watermelons—35c@40c.
Currants—10c quart.
Plums—15c dozen.
Peaches—Lb., 10c.
New Potatoes—7 lbs. for 25c.
Celery—Per lb., 10c.
Beets—Per bunch, 5c.
New Peas—Per lb., 10c.
New Beans—Per lb., 8c.
Radishes—Per bunch, 4c; 3 for 10c
Bermuda Onions—Per lb., 10c.
Cucumbers—Per lb., 3@5c.
Green Onions—Per bunch, 5c.
Green Peppers—2 for 5c.
Cantaloupes—7c each.
New Cabbage—Per lb., 5c.
Jersey Sweets—Per lb., 5c.
Spanish Onions—Per lb., 10c.
Parsley—Per bunch, 5c.
Pineapple—15c.
Carrots—Per lb., 5c.
Apples—Per lb., 4c.
Leaf Lettuce—Per lb., 10c.
Blackberries—Per box 15c.
Raspberries—Per box, 15c.
Huckleberries—Per box, 15c.

Poultry.

Chickens—Alive, lb., 18c; dressed, lb., 23c.
Geese — Alive, lb., 15c; dressed, lb., 22c.

Butter and Eggs.

Butter—Creamery, per lb., 36c.
Butter—Country, per lb., 28c.
Fresh Eggs—Per doz., 24c.

Meats.

Porterhouse Steak—Per lb., 25c.
Tenderloin Steak—Per lb., 30.
Chuck Roast—Per lb., 17c.
Pork Loin—Per lb., 22c.
Sirloin Steak—Per lb., 25c.
Smoked Hams—Per lb., 21c.
Bacon—Per lb., 25@26c.
Lard—Per lb., 7c.
Hides (Wholesale)—Per lb., 10c
Tallow (Wholesale)—Per lb., 6@6½c.

Fish—Cleaned and Dried. —

Herring, boned—Per lb., 18c.
Yellow Pickerel—Per lb., 22c.
Lake Trout—Per lb., 20c.
White Fish—Per lb., 22c.
Halibut—Per lb., 20c.
Salmon—Per lb., 20c.
Pike—Per lb., 18c.
Perch—Per lb., 16c.

Grain and Feed.

(Furnished by J. B. Kay.)

Wheat—Per bu., $1.10.
Oats—Per bu., 55c.
Corn—Per bu., 85c.
Hominy—Per cwt., $1.50.
Bran—Per cwt., $1.40.
Middlings—Per cwt., $1.50.
Oil Meal—Per cwt., $1.75.
Chop—Per cwt., $1.50.
Salt—Per bbl., $1.20.
Gluten Feed—Per cwt., $1.60.
Oyster Shells—Per cwt., 70c.
Alfalfa Meal—Per lb. 2½c.
Clover Seed—Per bu., $10.
Timothy Seed—Per bu., $3.25.

Flour.

Winter Wheat—Per sack, $1.30.
Spring Wheat—Per sack, $1.40.
Blended Flour—Per sack, $1.40.
Graham Flour—Per sack, 30c.
Corn meal—Per sack, 20c.

Hay and Straw.

Hay—Baled, cwt., 90c.
Straw—Per cwt., 70c.

Live Stock.

Steers—7@7½c.
Hogs—7½@8c.
Calves—9c.
Spring Lambs—6½@7c.

MARKETS BY WIRE.

PITTSBURG.

Dairy and Produce.

Butter — Prints, 31¼@31¾c; tubs, 30¾@31¼c.
Ohio Creamery—27¼@27½c.
Eggs—Per doz., 23@24c.
Potatoes—Per bu., $1.50@$1.75.
Chickens—Per lb., 17@18c.

Live Stock.

Choice cattle, $9.25@$9.60; bulls, $5.50@$7; heifers, $5.50@$8; calves $10.50@$11; milkers and springers, $40@$75; hogs, heavy, $9.30@$9.35; lambs, $6@$8.50; pigs, $9.45.

CLEVELAND.

Dairy and Produce.

Butter — Creamery, extras, 30@30½c; first, 28½@29c; prints, 31@31½c.
Chickens—Per lb., 16½c.
Eggs—Per doz., 20½c.
Potatoes—Per bbl., $2.60@$2.75.

Live Stock.

Choice cattle, $8.35@$8.50; bulls, $6.50@$7; heifers, $7.25@$7.75; calves, $10.50@$11; milkers and springers, $50@$80; hogs, heavy, $9.20.

$100 REWARD, $100.

The readers of this paper will be pleased to learn that there is at least one dreaded disease that science has been able to cure in all its stages, and that is Catarrh. Hall's Catarrh Cure is the only positive cure now known to the medical fraternity. Catarrh being a constitutional disease, requires a constitutional treatment. Hall's Catarrh Cure is taken internally, acting directly upon the blood and mucous surfaces of the system, thereby destroying the foundation of the disease, and giving the patient strength by building up the constitution and assisting nature in doing its work. The proprietors have so much faith in its curative powers that they offer One Hundred Dollars for any case that it fails to cure. Send for list of testimonials.

Address:
F. J. CHENEY & CO., Toledo, O

Sold by Druggists, 75c.
Take Hall's Family Pills for constipation.

Read the Want Column. You will find it interesting.

THE PANAMA-PACIFIC INTERNATIONAL AVIATION RACE AROUND THE WORLD.

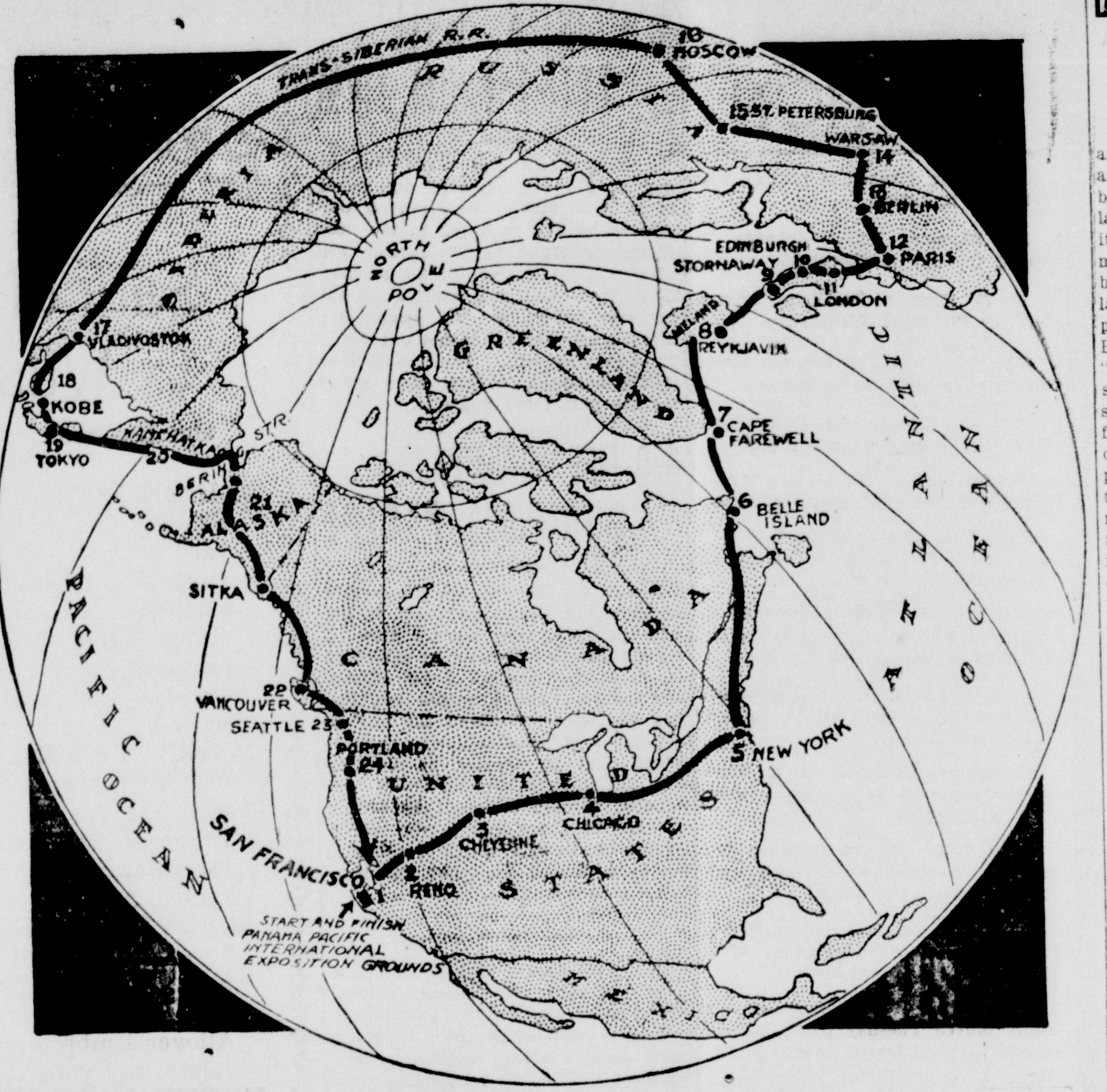

Copyright, 1914, by Panama Pacific International Exposition Company.

In May, 1915, the Panama-Pacific International exposition at San Francisco will be the gathering place of the most expert aeronauts from all the civilized nations of the globe, when the start is made of the great aerial race-around-the-world for a prize of $300,000, the largest sum ever offered for any single sporting event in history. Every description of motor-driven air craft will participate in this stupendous loop-the-loop around the globe. The race will represent the climax of all the world's aeronautical activities and will stand for all time as an immortal epic of human daring, human ingenuity, and the marvelous epitome of the progress of mankind. It will be the supreme adventure of our day. As an achievement, it will mark a historic cycle that will compare with the crossing of the Atlantic by Columbus and the circumnavigation of the world by the fleet of Magellan in 1522. Aviators have long discussed the project of round-the-world aeroplane tours.

HARDING AND WILLIS LEAD IN STRAW VOTE

Columbus, July 22.—Straw ballots of Republican members of the general assembly taken here appear to reveal a strong disposition to smash the political slates the managers of the party have made.

The results of the polls show that Congressman Frank B. Willis is in the lead for governor and that Warren G. Harding is easily the leader in the race for senator in the August primaries.

The poll of 34 members showed the following results:

For governor, David Tod 13; Frank B. Willis 17. Voting, but not expressing preference on governor, 4.

For United States senator, Warren G. Harding 16; Ralph D. Cole 5; Joseph B. Foraker 6. Voting, but not expressing a preference for senator, 7.

Two did not vote for either gubernatorial or senatorial candidates. One of these was Minority Floor Leader Charles A. Ried, of Fayette, who is himself a candidate for the Republican nomination for secretary of state.

The combinations made by the house members indicated that the supporters of Willis are split up between Harding, Cole and Foraker, while the majority of the Tod supporters are for Harding. From the ballots were gleaned these combinations.

Foraker and Willis, 3; Harding and Willis, 8; Willis and Cole and Tod and Harding, 8; Tod and Cole, 1.

The Republican assemblymen said there is no prospect of a heavy vote at the primaries except where local contests develop, unless the situation undergoes a remarkable change.

Many expressed the opinion the Republican candidate for governor will be elected, regardless of who he may be. These statements amused the Democrats, they said.

Admission that there will be a struggle in the Republican platform convention over the question of whether woman's suffrage and prohibition shall be incorporated in the declaration of principles was made by several members who are candidates for re-election.

The wisdom of such a course was doubted by several assemblymen, while others thought it would be shrewd politics, inasmuch as the Progressive party has already taken a stand.

Big Concrete Smoke Stack.

The big new smoke stack being built by the Stark Electric Railway company at the Lake Park power house, is looming up in great shape. It is being moulded section by section of concrete, and when completed will exceed in height the Morgan Engineering company's stack in Alliance.

The concrete base for the double track of the Stark Electric across the Mahoning river is nearing completion and is a masterpiece of masonry. The concrete is reinforced by twisted steel bars and is a very substantial structure.

Baseball

AMERICAN LEAGUE.

Yesterday's Results.

Philadelphia 2, Cleveland 1 (11 innings); Philadelphia 7, Cleveland 6; Washington 4, Chicago 0; New York 7, Detroit 5; St. Louis 1, Boston 1 (6 innings, rain).

Standing of Clubs.

Clubs.	W.	L.	Pct.
Philadelphia	51	32	614
Detroit	47	40	541
Washington	45	39	536
Boston	46	40	535
St. Louis	44	40	524
Chicago	43	42	506
New York	33	49	402
Cleveland	29	56	341

Today's Games.

Cleveland at Philedelphia; Chicago at Washington; St. Louis at Boston; Detroit at New York.

NATIONAL LEAGUE.

Yesterday's Results.

New York 6, Cincinnati 5 (13 innings); Boston 6, Pittsburg 0; Chicago 4, Philadelphia 3; St. Louis 5, Brooklyn 4.

Standing of Clubs.

Clubs.	W	L.	Pct.
New York	48	32	600
Chicago	48	37	565
St. Louis	47	40	541
Boston	38	43	469
Cincinnati	39	45	464
Philadelphia	37	43	463
Brooklyn	35	43	449
Pittsburg	35	44	443

Today's Games.

Brooklyn at St. Louis; New York at Cincinnati; Boston at Pittsburg; Philadelphia at Chicago.

FEDERAL LEAGUE.

Yesterday's Results.

No games scheduled.

Standing of Clubs.

Clubs.	W	L.	Pct.
Chicago	49	34	595
Indianapolis	45	34	570
Baltimore	44	37	543
Brooklyn	41	35	539
Buffalo	39	39	500
Kansas City	37	47	440
St. Louis	36	49	424
Pittsburg	31	47	397

Today's Games.

Kansas City at Buffalo; St. Louis at Baltimore; Chicago at Brooklyn; Indianapolis at Pittsburg.

Chamberlain's Colic, Cholera and Diarrhoea Remedy.

Mr. W. S. Gunsalus, a Pennsylvania farmer, residing near Fleming, P. O., Pa., says: "For the past 14 years I have used Chamberlain's Colic, Cholera and Diarrhoea Remedy in my family and have found it to be an excellent remedy. I have always a bottle of it in my house and take pleasure in recommending it to my friends." For sale by Bolger & French.

SPORT BRIEFS

Branch Rickey, leader of the St. Louis Browns, isn't exactly a bench manager. Rickey pilots his team from the bench while the battle is on, but when it comes to showing the recruits how to throw, bat and run bases, Branch doesn't have to sit on the woodenware and use the chin music. He goes out and shows 'em. Rickey was a college hero when he attended the Ohio Wesleyan 10 years ago. He played halfback on the football team and forward on the basket ball five. He caught on the baseball nine and was some pumpkins as a track performer. He made the all-Ohio football team in 1903-4. After graduating Rickey coached Wesleyan.

* * *

Horsemen who attended the Tiffin races are still talking about the speed shown by Hesperus Chimes, the Circleville, O., stallion in the 2:17 trot. The track was so heavy that most of the distance the inside of the path could not be used, yet this stallion trotted the first mile in 2:16¼, rods ahead of his rivals. Driven almost to death he came back the second heat and was nipped in 2:15¼.

* * *

Plans for additional trial races for the three cup defenders, Defiance, Resolute and Vanitie, extending possibly into the fourth week in August, are being discussed by members of the America's cup committee and the managers of the yachts, because of the unsatisfactory results of the recent races at Newport.

DON'T OVERLOOK THIS

A Careful Perusal Will Prove Its Value to Every Salem Reader.

The average man is a doubter, and there is little wonder that this is so. Misrepresentations make people skeptics. Now-a-days the public ask for better evidence than the testimony of strangers. Here is proof which should convince every Salem reader.

Mrs. J. H. Bashaw, 329 South Lundy street, Salem, Ohio, says: "My kidneys and back were weak and a cold generally affected them. Doan's Kidney Pills, procured at Bolger & French's drug store, did their work well. I have not had to use them or any other kidney remedy since, as the cure has been permanent. You may continue to publish my former endorsement of them."

Price 50c, at all dealers. Don't simply ask for a kidney remedy—get Doan's Kidney Pills—the same that Mrs. Bashaw had. Foster-Milburn Co., Props., Buffalo, N. Y.

Salem public library open daily from 10 a. m. to 8 p. m.; Saturday from 10 a. m. to 9 p. m.

For stopped up nose, scab in nose watry nose and all effects of catarrh Brazilian Balm cures to stay cured—25 and 50 cents.

BAN PLACED ON JOHN BARLEYCORN PICTURE

Columbus, July 22.—Ohio's "wet and dry" war has broken out again and in singular form. It was eclipsed by the special session of the legislature but only for a day, and here it is again in the limelight. Now it's mixed up with the moving picture business, or rather with the particular business having to do with the production of Jack London's "John Barleycorn," out of which, charge the "drys," the Ohio moving picture censor board has ordered out all the salient features. These eliminated features, the temperance forces claim, constitute the backbone of the temperance lesson which the picture film teaches and the demand is being made that the censor board withdraw from its position. The controversy is waxing bitter. Numerous conferences have been held between the producers of the film and the movie censors and the upshot of it is that the producers have carried their case to the governor. During a heated conference this week E. K. Gorden, representative of the producing company, told the movie board that the liberal forces of the state had offered a fabulous sum to keep the pictures out of Ohio until the November election should be over.

CITY DADS HOLD UP M'KINLEY AVE. PAVING

(Continued from First Page.)

owner on the avenue had asked that the enactment of the ordinance be deferred until the interested property owners have had an opportunity to decide certainly on what material they would prefer to have used, as it is understood that a division of opinion exists, some favoring asphalt sheeting or other preparation, and others vitrified brick.

Mr. Schaeffer thought this a reasonable proposal, but Councilman Dean expressed his firm belief that the matter has been talked of long enough; that a year's agitation should have afforded sufficient time to reach a decision on the kind of material to be used; that council virtually pledged itself, in instituting a test suit on the legal points involved, to proceed at once with the re-paving if a favorable ruling should be secured, and that the expense must be met some time soon, and should be taken care of at once.

Despite his eloquent support of the question at hand, in which President Taylor acquiesced relative to the intention of council in instituting the suit, Dean's motion to put the ordinance on its second and third readings, and hence to a vote on final passage, was received in dead silence and lost for want of a second. Later Dean found occasion to remark that it is a shame there is not another Democrat in council to second his motions, and also expressed his belief that council opposes the improvement chiefly because the people demanded a referendum on the motorization proposition, and not for any very legitimate reasons.

During the argument pro and con Dean found a chance to administer to City Auditor Holmes a gentle "slap on the wrists," declaring his belief that Holmes and perhaps other city officials were lax in the performance of their duties because they did not notify council of the dangerous financial condition before the $30,000 bond issue was floated.

C. C. Shafer expressed his favorable attitude to a vote of the people on the proposition, and Dougher felt that council was not pledged to proceed with the improvement, and can now do so or not as it chooses; that the matter of material to be used was decided by the ordinance committee and announced publicly through the passage of the resolution declaring it necessary to repave the street, and if interested property owners had any objection to the choice they should have expressed it before this.

The ordinance given its first reading at this time provides that 50 per cent of the cost of the improvement be assessed against the bounding and abutting properties, and that it be paid in five annual installments.

New Hungarian Paper.

Youngstown, July 21.—"Uj Magyarorszag," or New Hungary is the name of a publication that made its initial appearance here Saturday from the presses of the United Printing company in East Front street.

As the name of the new paper, which is to be a weekly, indicates, it will be devoted to the interests of the Hungarian people of the Mahoning and Shenango valleys and Eastern Ohio and Western Pennsylvania generally.

The policy of the paper will be to give unprejudiced news to the Hungarian people of this section of the country and also to fairly represent the United States, the temporary home, at least, of the thousands of Hungarians hereabouts. The head of an American Indian, between the outspread wings of an eagle, form the significantly patriotic bacground for the caption of the paper upon the front page.

G. Bogdany is the editor of the paper, while Charles Yarmy is head of the company, which is issuing the new publication. It is stated that there are likely 20,000 Hungarian people in Eastern Ohio and Western Pennsylvania among whom the new paper is expected to circulate largely.

VERY UNSIGHTLY PIMPLES ON FACE

Red and Festered. Also Had Dandruff. Could Be Seen Plainly. Used Cuticura Soap and Ointment. Free from Pimples and Dandruff.

New Sharon, Iowa.—"Two or three years ago pimples began to come on my face and I had dandruff. The pimples made a very unsightly appearance. They were red and numerous, some came to a head and festered and the itching caused me to scratch them. The dandruff on my head could be plainly seen.

"I tried several remedies but they only temporarily relieved me. I had been bothered with the trouble two or three years when I decided to try Cuticura Soap and Ointment. So I sent for a free sample and I noticed relief from them, and I bought more. I used two cakes of Cuticura Soap and two boxes of Cuticura Ointment and am now free from pimples and dandruff." (Signed) Clyde Firebaugh, May 11, 1914.

Samples Free by Mail

A generation of mothers has found no soap so well suited for cleansing and purifying the skin and hair of infants and children as Cuticura Soap. Its absolute purity and refreshing fragrance alone are enough to recommend it above ordinary skin soaps, but there are added to these qualities delicate yet effective emollient properties, derived from Cuticura Ointment, which render it most valuable in overcoming a tendency to distressing eruptions and promoting skin and hair health. Cuticura Soap and Ointment sold everywhere. Liberal sample of each mailed free, with 32-p. book. Address post-card "Cuticura, Dept. T, Boston."

Joint Grange Picnic.

The members of Greely grange, at New Chambersburg, and Bayard grange will hold a joint picnic in Guthrie's grove at Bunker Hill school house Saturday, to which everybody is cordially invited. L. J. Taber, lecturer of the Ohio state grange, will be the principal speaker, but in addition Dr. Mary Anderson, of Clinton, will also be present. In addition a short literary program will be given by the younger members of the granges.

Taking Big Chances.

It is too great a risk to depend upon neighbors or sending for medicine in case of a sudden attack of bowel complaint. In almost every neighborhood some one has died from cholera morbus that could have easily been saved had the proper medicine been at hand. Then think of the suffering that must be endured until medicine can be obtained. The safe way is to keep at hand a bottle of Chamberlain's Colic, Cholera and Diarrhoea Remedy. It has never been known to fail and has undoubtedly saved the lives of many people. Buy it now. It only costs a quarter. For sale by Bolger & French.

PENNSYLVANIA LINES TIME TABLE

In Effect May 17, 1914.

Time given here is City Time, one hour ahead of R. R. time.

No.	Train	Time
	EASTBOUND.	
No. 8	Daily—Pbh. and east	4 25 am
No. 42	Daily—Pbh.	7 22 am
No. 46	Dly ex Sun—Alleg'y local	7 45 am
No. 310	Daily—Pbh.	10 41 am
No. 32	Daily—Pbh. local	10 59 am
No. 6	Daily—Pbh. and east	3 21 pm
No. 40	Daily—Pbh. and east	7 56 pm
No. 316	Daily—Pbh. and east	6 48 pm
No. 52	Daily ex. Sun—Pbh.	9 24 pm
	WESTBOUND.	
No. 21	Daily—Chicago	6 55 am
No. 41	Daily ex. Sun—Crestline	9 13 am
No. 9	Daily—Chicago	10 15 am
No. 316	Daily—Cleveland	10 40 am
No. 19	Daily—Chicago	10 55 am
No 11	Daily—Chicago	2 36 pm
No. 403	Daily—Toledo	2 19 pm
No. 35	Daily—Mansfield local	3 51 pm
No. 45	Daily ex. Sun—Alliance	7 12 pm
No. 311	Daily—Cleveland	7 30 pm
No. 15	Daily—Col'mb's&Chi'go	10 04 pm
No. 405	Daily—Toledo & Detroit	12 10 am

W. O. Collins, T. A. **Both Phones 208.**

THE YOUNGSTOWN & OHIO RIVER RAILROAD COMPANY.

Electric Passenger Service to Leetonia, Youngstown, Lisbon, East Liverpool, Wellsville and Steubenville, Ohio, and Rochester and Beaver Falls, Pa. Cars leave Salem every hour from 6 until 10 p. m., and 11:52 p. m. The 11 p. m. car to Leetonia only. Six a. m. car not operated Sundays. Baggage checked.

TICKET OFFICE No. 34 BROADWAY
J. D. DEWEES, General Mgr.
R. F. Miller, Gen. Passenger Agent.

HUMPHREYS'

Free Medical Book—in celebration of sixty years we have published a revised edition of Dr. Humphreys' Manual of all diseases, giving in minute detail the care and treatment of the sick with Humphreys' Remedies.

No.	FOR	Price
1	Fevers, Congestions, Inflammations	25
2	Worms, Worm Fever	25
3	Colic, Crying and Wakefulness of Infants	25
4	Diarrhea, of Children and Adults	25
7	Coughs, Colds, Bronchitis	25
8	Toothache, Faceache, Neuralgia	25
9	Headache, Sick Headache, Vertigo	25
10	Dyspepsia, Indigestion, Weak Stomach	25
13	Croup, Hoarse Cough, Laryngitis	25
14	Salt Rheum, Eruptions	25
15	Rheumatism, Lumbago	25
16	Fever and Ague, Malaria	25
17	Piles, Blind or Bleeding, External, Internal	25
19	Catarrh, Influenza, Cold in Head	25
20	Whooping Cough	25
21	Asthma, Oppressed, Difficult Breathing	25
27	Kidney Disease	1.00
28	Nervous Debility, Vital Weakness	25
30	Urinary Incontinence, Wetting Bed	25
34	Sore Throat, Quinsy	25
77	La Grippe—Grip	25

Sold by druggists, or sent on receipt of price.
HUMPHREYS' HOMEO. MEDICINE CO., Corner William and Ann Streets, New York.

WANT COLUMNS

WANTED.

WOMEN—Sell guaranteed hosiery to friends and neighbors; 70 per cent profit; make $10 daily; experience unnecessary. International Mills, box 4029, West Philadelphia, Pa. 133n wed-sat

WANTED—A place to do general housework by a German girl who can speak English; private family preferred. Inquire of B. News office. 169r

WANTED—Plain sewing to do by Mrs. Margaret Beagle, 286 Evans street. 169r

WANTED—To rent house of six or seven rooms; modern; centrally located; must have possession in a few days. Address C. L., care News. 168tf

LOST.

LOST—Gold-rimmed glasses in bright aluminum case, Tuesday forenoon on Lincoln road or at ice plant. Return to 62 Woodland avenue and receive reward. 170r

LOST—A money purse between Main street and Sixth, on Ellsworth avenue. Finder please return to Spencer-McMillan depot and receive reward. 170r

HOUSES FOR RENT.

FOR RENT—About August 15 or September 1, new cottage, bungalow type; five rooms and bath; modern in every detail; heater, electric lights, gas, bath, etc. Telephone Bell 531. 170tf

FOR RENT—Six-room house on Seventh street; possession given at once. Rent $13.00, including water. Heaton & Taylor. 307tf

ROOMS FOR RENT

FOR RENT—Five-room apartment; heat and light furnished; all modern conveniences. Telephone Bell 531. 170tf

FOR RENT—Pleasant rooms for gentlemen with all modern conveniences. Inquire M, News office. 162tf

FOR RENT.

FOR RENT—Front office in Pow block. Inquire of J. E. Rogers, agent. 170m

FOR RENT—The store room located at 141 East Main street, next to News office. Has been used as a millinery shop for a number of years. Inquire of E. W. Silver. Bell phone 553. 116tf

FOR SALE OR TRADE

IF YOU WANT TO SELL OR TRADE anything, a want ad in this paper and 99 others in Indiana, Illinois and Ohio will find your party. It will only cost you $2.50 per line of six words. Write us for list of papers. Austill Advertising Syndicate, Elwood, Indiana.

FOR SALE.

$65.00 takes my twin Indian motorcycle. Will guarantee same to be in fine condition. This machine eats the hills. Will demonstrate any time. See Royal V. Emmons, or Bell phone 959. 169r

FOR SALE CHEAP—One Twentieth Century heating stove and pipe; one Independent gas stove and pipe; large bookcase suitable for lawyer or business man's office. Inquire at corner Fourth and Chestnut. 169r

FOR SALE—Ford roadster; special body; road smoothers; new tires and everything in good condition at a bargain. Call 634, Bell. 167j

FOR SALE—Typewriters, new and rebuilt. Machines rented at reasonable rates. W. H. Matthews, Trimble block. 113tf

FOR SALE—Two second-hand grain binders. Whinery & Whinery, South Lundy street, Salem, Ohio. 48tf

FOR SALE—FOOS GAS ENGINE. Ten horse-power; rebuilt and in good order; price $225. Roberts Machine Co., East Palestine, O. 30tf

REAL ESTATE FOR SALE

FOR SALE—Fine new modern brick veneer dwelling of eight rooms, hall and bath; centrally located on brick street. Heaton & Taylor. 307tf

MISCELLANEOUS.

WILL MAKE UP COMBINGS and cut hair into switches, puffs, etc., on short notice at reasonable prices; also have hair switches for sale, including gray, various shades of brown, black, etc. Come and give me a call. Cassie Green, 66 Howard St. Bell phone 624-R. 320tf

READ THE WANT COLUMN.

MISCELLANEOUS.

PUBLIC STENOGRAPHER—Wilbur Haifley, R. L. Schiller's law office, 34½ East Main street. Both phones No. 71. 170j

STOP! LOOK! LISTEN!—We make the weak spots stronger than the strongest places in your tires. Case Vulcanizing Shop, No. 5 Ellsworth avenue. 164 1m

BUTLER GRANGE HALL will hold a festival Wednesday night, July 22. Come and have a good time. 169r

NOTICE—Atchison's are selling their $5.00 Paanmas at $3.45 and $6.00 Panamas at $4.95, and the regular Straws at half price. This is cheaper than they are selling them in Cleveland or Pittsburg. Remember, two months to wear Straws. J. Atchison & Son, Better Hats. 123 1m

PERRY GRANGE will give an ice cream and watermelon social Wednesday evening, July 22, at Perry grange hall. All cordially invited. 169r

SAMPLES OF DRESS GOODS are shown at No. 9 East Fifth street. Some of them are now half price. Ladies can also purchase the Spelman knit top petticoat, which is a fine article. Flounces, any color. 147 1m

THE SALEM TRANSFER—Prompt service, courteous drivers, clean cars; at your service day and night. Up-to-the-minute in every respect. Both phones 113. 9tf

SHERIFF'S SALE

C. B. Hildreth, administrator, vs. Jesse Kepner, et al.

Columbiana county, court of common pleas. Order of sale. Case No. 8445.

In pursuance of an order issued from the court of common pleas within and for the county of Columbiana and state of Ohio, made at the April term thereof, A. D. 1914, and to me directed, I will offer for sale at public auction on the premises, on

Monday, July 27, 1914,

at 1 o'clock p. m. of said day, the following described real estate, to-wit:

Situated in the city of Salem, county of Columbiana and state of Ohio, and known as and being town lots numbered 68, 69 and 70 in Jonathan M. Evans' first and second addition of lots to the town (now city) of Salem, as appears in volume 3 at page 99 of the records of plats of said county. Said lots front on the east side of Woodland avenue and being between Evans and Oak streets.

Said premises have been appraised at seven hundred fifty ($750) dollars, and cannot sell for less than two-thirds of said appraisement.

Terms of sale cash.

S. W. CRAWFORD,
Sheriff of Columbiana county, Ohio.
By J. Will Davidson, Deputy.
S. W. Ramsey, Attorney.

Published in the Salem News June 24, July 1, 8, 15 and 22, 1914.

Clothing

Payments $1.00 a Week

We dress up the entire family on our Easiest on Earth Credit.

Peoples Credit Clothing Co.

140 E. Main St., Salem.
Formerly H. E. White Store.

See Us

for Hot Plates, Bakers, Gas Ranges, etc.

Don't forget to ask about our "Spit Fire" Gas Stove Lighter. It's a new thing and it's a dandy.

J. W. Simpson
THE GAS MAN
Bell 607-R. Opp. City Hall.

FURNITURE AND RUGS
UNDERTAKING
PATTON & ARBAUGH
Corner Main and Ellsworth.
Both Phones. Ambulance Service

Persons who want anything know that The News is the Want Medium in this territory. So read it.

Things Worth While

Almost new modern house of six rooms and reception hall; finished throughout in yellow pine; slate roof and cemented cellar; lot 45x170; on West Main street. Price...... ....$2,650

An extraordinary investment property of 11 rooms, divided; cottage on rear of lot that is an excellent renter; total rent per month $25; lot 50x200; street paved and sewered. Price reduced to $2,100

We write the most liberal automobile policy in the city, protecting against theft and fire. If you can afford a car you cannot afford to have it uninsured.

R. C. KRIDLER
Successor to Hanna & Kridler. Both Phones No. 115.

50,000 DRY SIGNERS IN THIS DISTRICT SOUGHT

Between 40,000 and 50,000 voters in the Canton district are expected to sign the dry petitions now in circulation, F. G. Bale, superintendent of the Canton district of the Anti-Saloon league, said Monday. He said that to date there have been about 12,000 signatures secured. There are 14 counties in the district, including Columbiana.

According to Bale, the other six districts will have about the same number of signers. He said the Cleveland district is expected to have the most signers.

"There is absolutely no doubt that we will secure the necessary number of names to the petition," he said.

Bale addressed a mass meeting at Damascus Sunday afternoon and another at Midvale Sunday night. The Midvale meeting closed a dry campaign leading up to a local option election to be held in Tuscarawas county this week.

The dry forces will hold meetings in all sections of the district this week. Bale and other speakers of the Anti-Saloon league will make addresses. Several speeches will be made in churches next Sunday.

Sold Barth Land.

Lisbon, July 22.—Sheriff Crawford went to East Liverpool Monday afternoon and on the premises sold at public sale a tract of land in the township, belonging to Carl and Barbara Barth. It was sold to satisfy a judgment rendered in the court a short time ago in favor of E. R. Hill for $580. The property was appraised at $800, and bid in by Ferdinot Wilk, Nicholas Eck and August Czeck for $500.

Catarrh is Often Deep Seated

Local Congestions May Indicate Much Internal Inflammation.

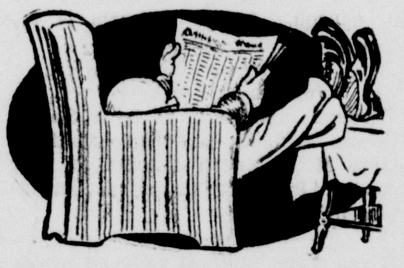

Just because catarrh affects the nose and throat, few people realize how deep-seated it may be until it creeps into the bronchial tubes and settles down into the lungs. The way to treat catarrh is to recognize the fact that it is in the blood.

And there is only one blood purifier that can be safely used. It is S. S. S., the most powerful, the most searching, the most assimilative blood remedy known today, for it is not a mineral, but a vegetable remedy.

The medicinal components of S. S. S. are relatively just as essential to well-balanced health as the nutritive properties of the grains, meats, sugars and fats of foods. Any local irritating influence is the blood is rejected by the tissue cells and eliminated by reason of the stimulating influence of S. S. S.

You will soon realize its wonderful influence by the absence of headache, a decided clearing of the air passages, a steadily improved nasal condition, and a sense of bodily relief that proves how completely catarrh often infests the entire system. You will find S. S. S. on sale at all drug stores. It is a remarkable remedy for any and all blood affections, such as eczema, rash, lupus, tetter, psoriasis, boils, and all other diseased conditions of the blood. For special advice on any blood disease write Medical Dept., The Swift Specific Co., 532 Swift Bldg., Atlanta, Ga. Carefully avoid any and all substitutes for S. S. S. There is nothing "just as good."

WANTED: A Bright Young Man

A long established and reputable house—40 years in business—has an opening in this city for a resident representative. His time will be largely his own; the work is pleasant and agreeable; his profit averages more than 33⅓% on the business done, and previous experience is not essential. This is an ideal opportunity for a young man of good appearance, wide circle of acquaintance and a genuine desire to make good in a profitable field of work.

The earliest reply will receive first consideration.

FOSTER GILROY
301 Lafayette Street
New York

Read the too late to classify tonight page 4

Children Cry for Fletcher's

CASTORIA

The Kind You Have Always Bought, and which has been in use for over 30 years, has borne the signature of Chas. H. Fletcher and has been made under his personal supervision since its infancy. Allow no one to deceive you in this. All Counterfeits, Imitations and "Just-as-good" are but Experiments that trifle with and endanger the health of Infants and Children—Experience against Experiment.

What is CASTORIA

Castoria is a harmless substitute for Castor Oil, Paregoric, Drops and Soothing Syrups. It is pleasant. It contains neither Opium, Morphine nor other Narcotic substance. Its age is its guarantee. It destroys Worms and allays Feverishness. For more than thirty years it has been in constant use for the relief of Constipation, Flatulency, Wind Colic, all Teething Troubles and Diarrhœa. It regulates the Stomach and Bowels, assimilates the Food, giving healthy and natural sleep. The Children's Panacea—The Mother's Friend.

GENUINE CASTORIA ALWAYS
Bears the Signature of
Chas. H. Fletcher.

In Use For Over 30 Years
The Kind You Have Always Bought
THE CENTAUR COMPANY, NEW YORK CITY.

COUNTRY NEWS LETTERS

WOODSDALE

Woodsdale, July 21.—The funeral of Mrs. John Blythe held last Sunday at the home was very largely attended showing the high esteem in which she was held, being born and having lived her entire life of 67 years in the community where she died. Rev. James H. Weaver, of East Liverpool, officiated. The singers were Mrs. F. J. Ward, Mrs. E. J. Whitacre and Miss Ida Liber. Mr. and Mrs. Charles Blythe, of Canton, and Walter Blythe, of Dunbar, Pa., were among the relatives present. The deceased was a member of the Guilford grange.

Mr. and Mrs. E. C. Charlton and daughter, Hazel, spent Tuesday near Leetonia with her parents, Mr. and Mrs. William Anglemyer.

Leroy Whinery and George Votaw, of Salem, were through this section on Tuesday.

Mrs. Abbie Flick, of Salem, spent from Saturday until Tuesday with her daughter, Mrs. W. R. Patterson, and attended the funeral of Mrs. John Blythe.

Dr. G. H. Camp, o Cleveland, was calling on his parents, Mr. and Mrs. G. C. Camp on Sunday.

Mr. and Mrs. Samuel Gamble are guests of their son, Alvin and family, at New Waterford.

A test well for oil or gas is being drilled on the W. G. Edgerton farm formerly known as the Aaron Boone farm.

Mr. and Mrs. B. F. Hartsough attended quarterly meeting in Salem last Saturday.

Miss Mabel McDonald entertained a large company of young friends on Wednesday evening to a party. Splendid refreshments of ice cream, cake and bananas was served. J. M. Gruber took a flashlight picture of the company.

Mrs. Angeline Deming, of Detroit, is visiting at the home of Mrs. Sarah J. Irey.

Miss Martina Gruber is visiting friends in Pittsburg.

Miss Anna Garland is sewing for Mrs. Kathryn Richey.

The graduates of the Boxwell-Patterson examination will attend the county commencement at Lisbon on Saturday and receive their diplomas.

Mrs. G. C. Camp and Mrs. J. W. Camp and son, Herbert, were Salem visitors on Thursday.

Mrs. Frank Gruber is visiting Pittsburg relatives.

E. L. Coppock and Norman Muntz were threshing Thursday for H. P. Long.

M. B. Votaw was a Salem visitor Friday.

Wellsville—Despite the warning of Mayor Steiner in regard to the speeding of machines, autos and motorcycles persist in violating the law. If it is not immediately stopped the mayor says the heaviest fine allowed by law will be dealt out.

Morris, Ill.—James Moran will be 111 years old if he lives until July 23. The anniversary will be celebrated in a notable manner. He was better known as "King of the Waupecan," because of his great strength when a youth.

FOR BARGAINS

in CITY PROPERTIES AND FARMS, call on E. E. HANNA, No. 64 BROADWAY.

MONEY LOANED by the former firm of Hanna & Kridler can be REPAID TO E. E. HANNA, No. 64 Broadway.

FIRE INSURANCE formerly written by the firm of Hanna & Kridler can be RENEWED WITH

E. E. HANNA
Office and Residence No. 64 Broadway. Col. Co. Phone 154.

Our New Fall Suit Samples

are now in. All the latest styles of fabrics; perfect fit guaranteed, entire satisfaction assured, when you buy your suit or overcoat of

A. J. Harr Corner Main and Ellsworth.

Independence: Own Your Home

5 rooms; slate roof; gas and city water	$1,600
6 rooms; slate roof; cemented basement; gas and city water	1,700
6 rooms; slate roof; cemented basement; bath and open stairs	1,600
5 rooms; slate roof; gas and city water; paved street	1,850
6 rooms; slate roof; oak finish; stone foundation; bath; furnace; gas and city water	2,000
New 5-room cottage; open stairway; bath, gas and city water	2,300

(Easy terms.)

H. N. LOOP
REAL ESTATE AND FIRE INSURANCE.
Bell 22. Col. 230. (Ground Floor.) 17 Broadway.

LET CONTRACT FOR 89 ROADS AUGUST 4

Columbus, July 22.—Officials of the state highway department say that the batch of contracts for road improvement and building that will be awarded by that department on August 4 will eclipse anything that has taken place heretofore in the history of state road building in Ohio or any other commonwealth. The estimated cost of the improvements to be covered by the contracts is two and one-half million dollars. The contract list calls for the improvement of 89 roads.

NO EXTRA SALARY FOR THE SPECIAL SESSION

Columbus, July 22.—Representatives and senators who attended the special session will get mileage allowance but no extra salary for coming to Columbus. Their hotel expenses also will be paid by them individually. According to the law members of the assembly get $1,000 annually each regardless of the amount of work they do, and the special session therefore means no extra emolument. The shortness of the session was due in part to the fact that a dozen members are candidates for congress or state offices and that 54 are candidates to succeed themselves.

Differences In Time.

When it is noon in New York the time in foreign places is as follows:

Amsterdam, Holland	5:20 p. m.
Berlin, Germany	5:54 p. m.
Bremen, Germany	5:33 p. m.
Constantinople, Turkey	6:56 p. m.
Copenhagen, Denmark	5:50 p. m.
Dublin, Ireland	4:34 p. m.
Hamburg, Germany	5:10 p. m.
Havre, France	5:00 p. m.
Liverpool, England	4:48 p. m.
London, England	5:00 p. m.
Madrid, Spain	4:45 p. m.
Paris, France	5:09 p. m.
Rome, Italy	5:50 p. m.
Stockholm, Sweden	6:12 p. m.
St. Petersburg, Russia	7:01 p. m.
Vienna, Austria	6:05 p. m.

Repeating the Text.

A little girl heard a sermon from the words "My cup runneth over; surely goodness and mercy shall follow me all the days of my life." On returning home she was asked if she could remember the minister's text and replied: "Yes, indeed. It was 'Mercy! Goodness! My cup's tipped over.'"

Was No Beggar.

Sergeant—Why didn't you pinch that beggar on the next corner? I saw him talking to you. New Patrolman—Beggar! He was no beggar. He sez, "Can ye spare me a copper, sir?" "Copper," sez I. "Divil a one can we spare. We need 200 more in this precinct right now!"—Exchange.

Accounted For.

"That couple lead a cat and dog life. I wonder why?"

"I guess it is because he is so dogmatic and she is so categorical."—Baltimore American.

Dwarfs and Giants.

Records show that dwarfs have been known to live to the patriarchal age of ninety-nine years, whereas giants usually die while comparatively young.

When one gets to love work his life is a happy one.—Ruskin

BROKEN BREAST.

From Arcade (N. Y.) Herald.

A young mother of twins, not five miles from Arcade has a broken breast. She sees the Herald, and no doubt has read about Brazilian Balm a hundred times in the past five years, yet she never thought to rub Balm on her "caked breast" the moment it started, and cure it over night. Now she is suffering the agony and torture of a broken breast. This young mother is being nursed by a good lady who knows all about Brazilian Balm, and how it subdues a swelling or boil or mumps or caked breast over night, and she never thought of it either. They went to all the trouble of poultices, hot pancakes, etc., without avail. The breast broke. Now they are using the Balm for a quick cure, and to prevent blood poison or lockjaw, but even if she gets over it in a month she will be scarred for life, and perhaps her breast ruined. And all this trouble might have been avoided and cured in a few hours if she had rubbed on the Balm (hot) any time before it matured.

25c, 50c and $1, at druggists, or sent prepaid. B. F. Jackson & Co., Arcade, N. Y.

SMALL BEGINNINGS SHOW BIG RESULTS.

Many great enterprises begin in small way. Many a successful advertiser has begun by using classified advertisements in a modest way. These brought good returns, which enabled the business to be developed, and eventually larger advertisements were profitably used. Intelligent use of the little ads in The Salem News either by advertiser or reader will prove profitable.

Persons who want anything know that The News is the Want Medium in this territory. So read it.

SALEM NEWS, 10c A WEEK.

McCULLOCH'S

We close Wednesday's at noon.

High Grade Kimonas at Marked Down Prices

$6.98—Three only, Satin Kimonas, were $8.50 and $9.50, now $6.98

$4.98—Silk and Satin Kimonas that were $5.50 and $6.50, now $4.98

$2.98—Plain color washable Silk Kimonas, were $4.00, now $2.98

$1.98—Silk and cotton Crepe Kimonas, were $2.50, now $1.98

$1.49—Figured cotton Crepe Kimonas, were $2.00, now $1.49

$1.00—Figured cotton Crepe Kimonas that were $1.50, now $1.00

WASH SKIRTS MARKED DOWN.

98c—A quantity of good natural and White Linen Skirts that were $2.00, and three only White Serge Skirts that were $5.00, now 98c

PRE-INVENTORY SPECIALS.

We are now in the midst of inventory and as it reveals odd lots of merchandise which we must close out you will find bargains on every table that are too small to advertise. Visit the store often.

Look! Look!

A great opportunity to our patrons and all others who reside on our lines. We are having our special representatives call on you with latest improved guaranteed Dover Electric Iron, which we offer to you on very liberal terms, and we will make you an allowance on any set of sad irons or gas iron you may have, which will apply to the purchase price of one of the new positively guaranteed Dover Electric Irons. We will thank you to give a little of your time to our representatives. It will certainly interest you.

The Salem Electric Light & Power Co.

Bell phone 48. 166 Depot St. Col Phone 77.

STOP AND HEAR THE NEW EDISON

A real musical achievement.

Hundreds of articles here at less than manufacturers' cost and there should be something to interest you at

FAWCETT'S

Heinz Products are the Best

Sweet Pickles, Sour Pickles, Dill Pickles, Libby's make, per can 15c.

The original Underwood's Deviled Ham, 15c and 25c.

Good Applebutter, per jar, 25c.

Nice Peaches, Berries, etc. Buy where you know things are the best.

Elmer J. Kesselmire

133 Main Street. Both Phones 290. Next to Salem News.

25c BETTER SPEND A QUARTER FOR A NEWS WANT AD than let your property remain vacant 25c

DEATHS

Frank Bosten.

At the sad conclusion of an illness from tuberculosis extending over the past 10 months, with previous shorter periods of ill health, Frank Bosten, aged 20 years, passed away from this life at the home of his mother, Mrs. J. B. Bosten, on East High street, at 8:15 Wednesday morning.

The deceased youth was born in Salem on January 24, 1894. In his early boyhood he removed with his parents to Nelson, where they lived eight years, afterward returning to this city, and spending the remainder of his life here. Those who survive are the mother, Mrs. Gertrude Bosten, and one brother, Norman Bosten, of Cleveland.

Funeral service will be held at the late home on East High street at 10:30 Friday forenoon, Rev. M. J. Grable officiating, with interment following in Hope cemetery.

NECK BROKEN BY FALL

(Continued from First Page.)

this work but a very short time, with William Baker, of Hanoverton, who owned the outfit.

Betz was a son of Wesley and Ellen Betz, of Osnaburg, Stark county, who now survive him, with his wife, formerly Miss Nova Clapper, whom he wedded only two months ago; six brothers, Charles, David, Harry, John, Russell and William Betz, all of Osnaburg; and four sisters, Mrs. Jesse Wallace, Alliance, and Alta, Thelma and Ruth Betz, at home in Osnaburg.

Funeral service will be held at the home in Homeworth at 7 o'clock Wednesday evening, and Friday at noon another service will be held at Roberstsville, near Osnaburg, and interment will follow there.

The Big Chautauqua Opens Friday

SEASON TICKETS

Good for 12 Sessions, Only $1.50.

Children, 8 to 15, $1.00.

On sale by J. MacMillan, R. S. McCulloch & Co., I. D. & J. H. Campbell, S. D. Whinery, Hemmeter-Martens Co., The Brian Co., R. Speidel & Son.

Friday, 2:30, 15c-35c—Conservatory Players; lecture, "We, the People," Dr. J. T. McCrory.

Friday, 7:30, 25c-50c—Conservatory Players; lecture, "Four Young Fellows," Dr. J. T. McCrory; Panama-Pacific stereopticon lecture, George C. Crowe.

Saturday, 2:30, 15c-35c—Musical prelude, Emerson-Winters company; "Shasta Daisies," Mae Guthrie Tongier.

Saturday, 7:30, 25c-50c—Concert recital, Emerson Winters company; lecture, "When You are King," Gov. West, of Oregon.

Sunday, 2:30—Sacred concert, Russell Music Makers; lecture, "John, Mary and Uncle Sam," Glenn N. Merry.

Sunday, 7:30—Sacred concert, Russel Music Makers; lecture, with stereopticon, "The Roosevelt African Expedition," J. Alden Loring, illustrated with 120 pictures taken by Teddy, Kermit and Mr. Loring.

Monday, 2:30, 15c-35c—The Musical Artists; humorous readings, Bessie George Webb; lecture story, "King's Castles Everywhere."

Monday, 7:30, 25c-75c — The Royal Welsh Ladies' Choir

Tuesday, 2:30, 15c-35c—Music cartoons, the Caveny Company; lecturer, George Wharton James.

Tuesday, 7:30, 25c-50c—Entertainment, the Caveny Company; lecturer, George Wharton James.

Wednesday, 2:30, 25c-50c—Bland's Chautauqua Band; great Sam Jones lecture, "Facts, Philosophy and Fun," Denton C. Crowl, formerly secretary to Sam Jones.

Wednesday, 7:30, 25c-50c—Special program in two parts, by Bland's Chautauqua Band.

LOCAL NEWS

Salary Increased.

After September 1 Miss Nellie Miller, as clerk of the waterworks department, will receive a salary of $780 per year, or an increase of $10 per month over her present remuneration. The semi-annual appropriation provided for the increase, and Tuesday evening council passed the salary ordinance establishing the same.

Change in Real Estate Agency.

J. Homer Fisher, of the firm of Fisher & Kaminsky, announced Wednesday the sale of his interest in the real estate and insurance business of the firm to John L. Colmery, late of Braddock, Pa., now residing on Garfield avenue, this city. The firm name in the future will be Colmery & Kaminsky.

No Grange Meeting.

Owing to the fact that a large number of its members have purchased chautauqua tickets, no meeting will be held of Goshen grange Friday evening. The following Friday evening the lecturer promises something of more than usual interest in the program given every two weeks.

Working Out Fine on Street.

Charged with intoxication when arrested Tuesday afternoon, Fred Libert appeared before Mayor Johnson Wednesday forenoon, was assessed a fine of $3, which he could not pay, and was sentenced to work it out on the street, beginning at noon Wednesday.

Fisher is Elected.

To fill the vacancy caused by the resignation of Alfred H. Stratton as recording secretary of the Chamber of Commerce, J. Homer Fisher, the new commercial secretary, was elected at the meeting of the body Tuesday evening.

Old Folks Concert.

An "old folks" concert will be given Wednesday evening at the A. M. E. Z. church by the members of that church. A fine program is being arranged for the event.

Invests in Property.

Through the agency of L. B. Sanor, William J. Lake has purchased of George M. Robinson a tract of 15½ acres on Prospect street, as an investment.

If you want pants at reduced prices go to Eckstein's. 171r

SALARY BOOST

(Continued from First Page.)

ent time, since the semi-annual appropriation ordinance did not carry a sufficient sum of money to pay the increased salaries, and it would have later have been necessary to pass a second ordinance, and the commissioners would have had to resign their positions twice instead of once, in order to avoid infraction of the law, which provides that salary increases shall not be made in such instances during the incumbents' terms of office.

The remuneration of the commissioners at the present time is $25 each per year, and that of the clerk $48 per year. The semi-annual appropriation ordinance carried sufficient funds to make the salary of the commissioners $50 per year and that of the clerk $75, but it was deemed best to allow them to continue under the present scale until November, when the salaries will be fixed at $100 and $150 respectively by ordinance, and the appropriation for 1915 will set aside funds for the increases.

Pants at great reductions at Eckstein's this week. 171r

FOR GOODNESS SAKE cure your quick consumption in 30 days with Brazilian Balm which kills the germs and heals the lungs. Thousands cured. One-half dozen $1 bottles $5, at druggists or sent. Money refunded if this fails. Write Dr. Jackson, Arcade, N. Y., for new plan. Half so-called tuberculosis is quick consumption. Cures pneumonia, contagious diseases and typhoid in 3 to 5 days. No failure in 35 years. Save your friends!

Gurney Friends Picnic.

Winona, July 22.—The Gurney Friends will hold their annual outing Thursday at Leslie Whinnery's woods, one mile west of here. A program of various contests and races will be carried out.

SILVER MEDAL GOES TO MISS WILMA KEGG

Miss Wilma Kegg was voted the best orator of the five contestants who competed for the silver medal at a contest given under the auspices of the Berlin Center W. C. T. U., at Bunker Hill church, Tuesday evening. Her theme was "A Little Child Shall Lead Them." The names of the other contestants and their subjects follow: "The Bridal Vine Cup," Miss Charlotte Henry; "The Convict's Warning," Miss Fay Cronic; "The Man of the Hour," Mary Taylor; "King Alcohol Shall Die," Nora Phillips. Vocal and instrumental musical selections for the event were rendered by Mr. and Mrs. Charles Riley, the Miles sisters, of Beloit, and a male quartet composed of Charles and Ernest Riley and C. T. and Myron Kegg. A gold medal contest, to be held at Berlin Center in about two weeks, has been announced.

Read Eckstein's ad on page 4, about pants reduced. 171r

TIN BADGES TO SOLONS

(Continued from First Page.)

the end of the street he should see a "real scrap" in progress farther on, his impulse would be to go the other way, while his bounden duty as a minion of the law would be to "mix in."

Mr. Hinsdale pointed out the very undesirable conditions and loss of councilmanic dignity which would ensue should he or other of the council policemen endeavor to straighten out some of the severe neighborhood rows which have been by no means infrequent in various parts of the city while J. B. Schaeffer felt sure that he had no irresistible impulse to "get his head bumped" by endeavoring to straighten up any sort of disturbance.

Mr. Augustine hit the situation off in fine shape, when the fact was pointed out that any citizen may be called upon to exercise police duty in case of serious trouble, by declaring that if, in such a contingency he "should stumble all over himself" and so fail to arrive in time to be of assistance in the melee he would be far less liable to censure as a private citizen than as a sworn upholder of the law and guardian of the public peace!

C. C. Shafer supported the safer by the assertion that the city officials should help to enforce and uphold the ordinances they establish, while City Solicitor Scott veered to the other side by the assertion that he "would serve notice right now that they'll have a nice time making a policeman out of me."

Safer Matthews stated briefly that he had no intention of exacting regular police duty from the councilmen, but felt that with the small force of regular policemen the fact that councilmen and other city officials were sworn officers would have a tendency to check violations of the traffic ordinances, neighborhood troubles, petty thievery and other evils. He presented a model ordinance, and a letter from Toledo, stating that the system has been valuable there.

SALEM NEWS, 10c A WEEK.

Hard Pressed For Money

Most of us get that way sometimes. Then it is well to know of some good reliable place to secure some money, without anyone finding it out. That's when you can see us. We have private offices.

The fairest, squarest loan plans in the city. Let us prove this to you. If you need money fill out and mail to us the following blank and we will send a representative to you on Tuesday.

Name ....

Wife's Name ....

Address ....

Amount Wanted ....

Kind of Security ....

ALLIANCE LOAN CO.

414 East Main St. (Upstairs).

ALLIANCE OHIO.

Bell Phone 124. Stark Phone 124.

We also loan in small amounts on real estate or vacant lots.

Men's Clothing

Boy's Clothing

Children's Clothing

Straw Hats

Shirts

Oxfords

now selling at Reduced Prices that make it very profitable for you to buy now.

Drop in and let us show what you can save.

The Golden Eagle

Clothing and Shoe House

Taylor's Grocery

Both Phones 248. 148 E. Main.

New Potatoes

We will receive an extra large shipment of new Potatoes next Tuesday, which will be on sale Wednesday. Very choice large white potatoes. Extra fancy Mountain Huckleberries. Astrican Apples, per lb. 3c.

Watermelons on ice.

Choice cuts of fresh Meats.

Fish received fresh daily.

One Lot of Men's Oxfords

worth $3.00, $3.50 and $4.00. To close out we have reduced them to ..... $1.95 a pair. Come while we have your size, at

Logan's

SALEM NEWS, 10c A WEEK.

TONIGHT AT THE GRAND

The Adventures of Kathlyn

Two Features "The Royal Slave," "The Price of the Necklace"

Also "When East Met West in Boston" Featuring Mary Fuller, Miriam Nesbitt and Marc MacDermott.

"Fanny's Melodrama" Featuring Lillian Walker and Wallie Van.

Prices 5c and 10c